

**FLOOD NOTE**

\* Subject Property - IS NOT - Located in a Federal Insurance Administration Designated Flood Hazard Area "UNSHADED X"  
 As per map 480287 Panel 48201C0610L Dated 6-18-07  
 \* THIS INFORMATION IS BASED ON GRAPHIC PLOTTING ONLY. WE DO NOT ASSUME RESPONSIBILITY FOR EXACT DETERMINATION.

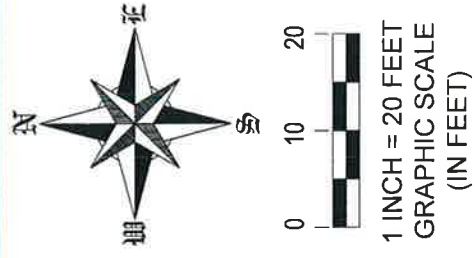

ADDRESS : 17907 GLENPATTI DRIVE  
**GLENPATTI DRIVE**  
 (60' R.O.W.)

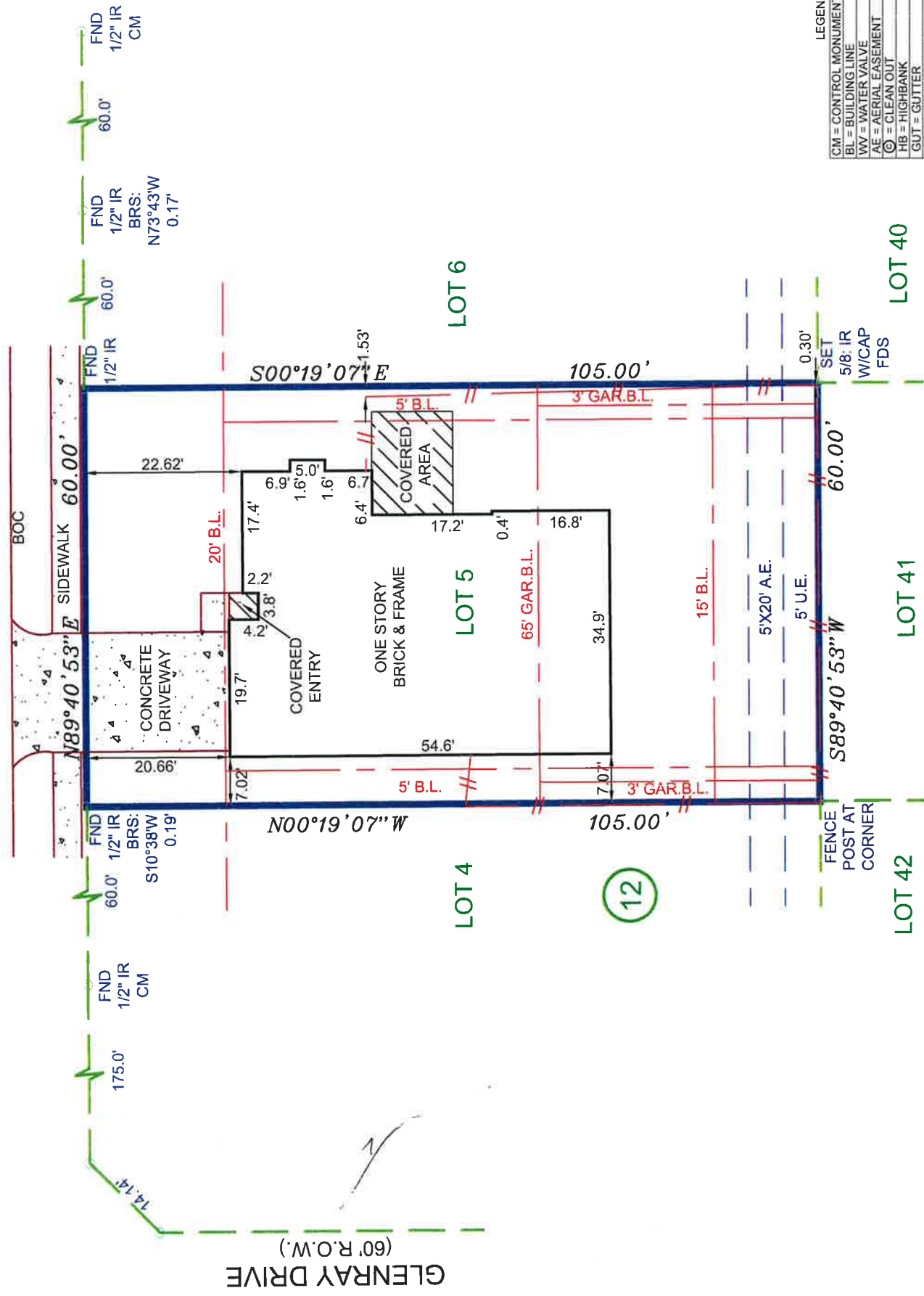

**LEGEND**

CM	= CONTROL MONUMENT
BL	= BUILDING LINE
WV	= WATER VALVE
AE	= AERIAL EASEMENT
CO	= CLEAN OUT
HB	= HIGHBANK
GUT	= GUTTER
EOA	= EDGE OF ASPHALT
GAR	= GARAGE
UE	= UTILITY EASEMENT
GM	= GAS METER
WM	= WATER METER
CL	= CENTER LINE
IP	= IRON PIPE
IR	= IRON ROD
FND	= FOUND
SEW	= SEWER
SAN	= SANITARY
MH	= MAN HOLE
-O-	= CHAIN LINK FENCE
-//-	= WOOD FENCE
- -	= IRON FENCE
-□-	= DIRECTIONAL CONTROL LINE

**NOTES:**  
 1) SUBJECT TO ANY AND ALL EASEMENTS AND RESTRICTIONS RECORDED UNDER VOLUME 273, PAGE 121 OF THE MAP RECORDS OF HARRIS COUNTY, TEXAS, AND UNDER HARRIS COUNTY CLERK'S FILE NOS. F690044, U264659, 20100491986, 2010542653, 20120374877, 20120378068, 20120581451 AND 20130632645, 20190401544.  
 2) SUBJECT TO THE TERMS, CONDITIONS AND STIPULATIONS OF THAT CERTAIN AGREEMENT FOR UNDERGROUND/OVERHEAD ELECTRICAL DISTRIBUTION SYSTEMS GRANTED TO HOUSTON LIGHTING & POWER COMPANY, AS SET FORTH IN INSTRUMENT RECORDED UNDER HARRIS COUNTY CLERK'S FILE NO. F81994.  
 3) SUBJECT TO TERMS AND PROVISIONS OF THAT CERTAIN INSTRUMENT ENTITLED WAIVER OF INGRESS AND EGRESS FILED FOR RECORD UNDER HARRIS COUNTY CLERK'S FILE NO. F690046.  
 4) SUBJECT TO BUILDING LINES RECORDED UNDER H.C.C.F. NO. F81994.  
 5) ALL BEARINGS AND COORDINATES ARE BASED ON RECORDED PLAT

LOT	BLOCK	SUBDIVISION	
5	12	NORTHGLEN SEC. 2	
COUNTY	STATE	MAP REFERENCE	BOUNDARY
HARRIS	TEXAS	VOLUME 273, PAGE 121, H.C.M.R.	SCALE: 1"= 20'
PURCHASER: EILEEN ACOSTA		ADDRESS	
17907 GLENPATTI DRIVE HOUSTON, TEXAS, 77084			
<p><b>FIELD DATA SERVICE, INC.</b>                  1613 AVENUE B                  KATY, TEXAS, 77493                  PHONE # 281-793-5192</p> <p>THIS DELINEATION REFLECTS TO THE BEST OF MY KNOWLEDGE THE POSITION OF THE LINES, CORNER MONUMENTS AND VISIBLE PHYSICAL IMPROVEMENTS ATTAINED THIS DATE, BY AN ON THE GROUND SURVEY UNDER MY SUPERVISION.</p> <p><i>Max L. Hughes</i> 10-28-19                  MAX L. HUGHES REGISTERED PROFESSIONAL LAND SURVEYOR NO. 1730</p> <p>FIRM/LICENSE NO. 10146800                  COPYRIGHT 2019, FIELD DATA SERVICES, INC.</p>			
<p><b>REVISION #</b></p> <p><b>LENDER:</b></p> <p><b>TITLE CO.</b></p> <p><b>GF#</b></p> <p><b>CLIENT#</b></p> <p><b>FIELD</b></p> <p><b>DRAFTING</b></p> <p><b>KEY MAP</b></p> <p><b>JOB #</b></p>			
		DECLARATION TITLE	
		19-1672-JF	
		407P	
		2019-361	