

COPYRIGHT 2003 BOWDEN SURVEY CO.
 THIS SURVEY IS BEING PROVIDED SOLELY FOR THE USE OF THE CURRENT PARTIES AND THAT NO LICENSE HAS BEEN CREATED, EXPRESS OR IMPLIED, TO COPY THE SURVEY EXCEPT AS IS NECESSARY IN CONJUNCTION WITH THE ORIGINAL TRANSACTION.

ACREAGE
 (VOL. 264, PG. 145 H.C.M.R.)

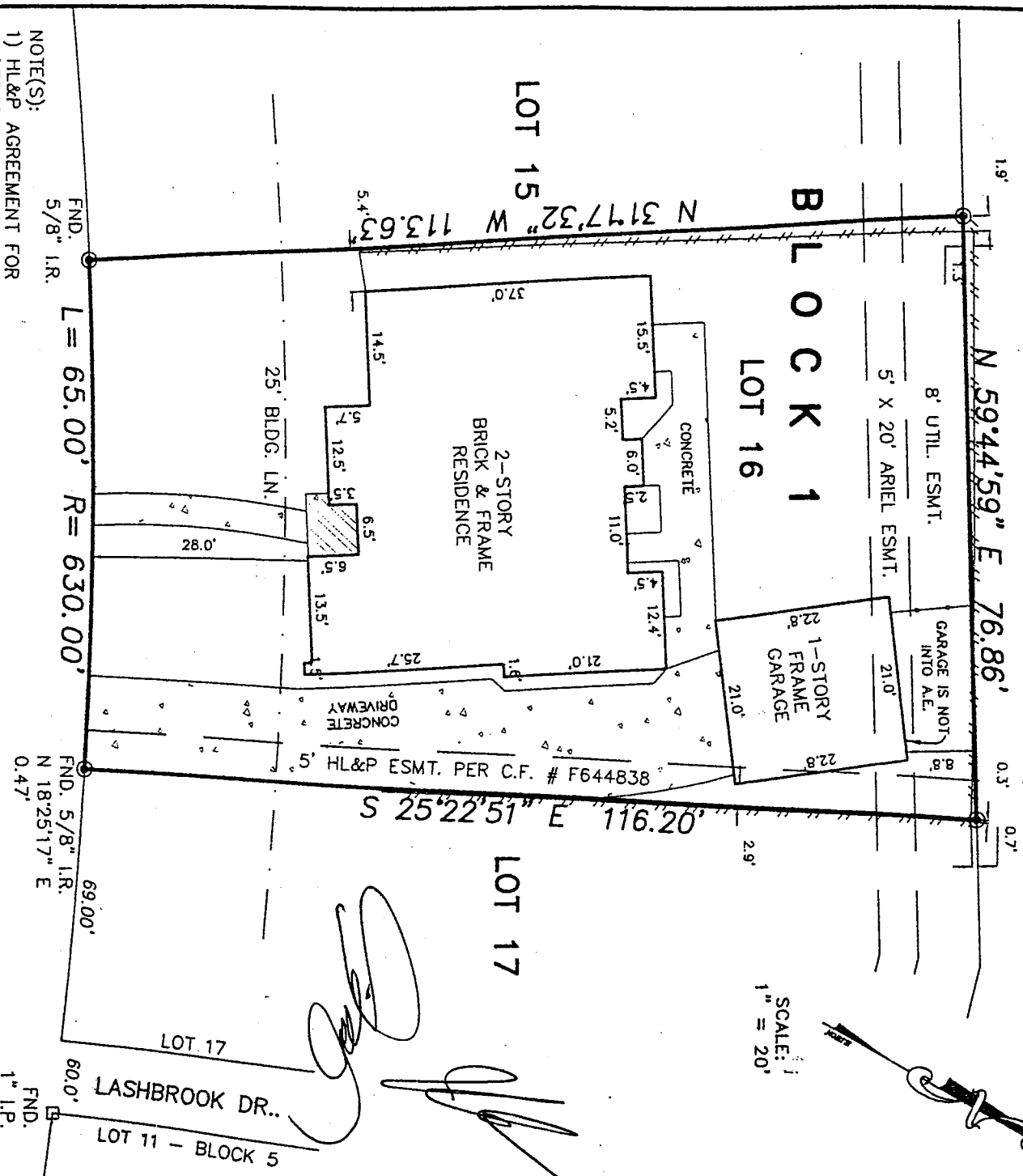

NOTE(S):
 1) HL&P AGREEMENT FOR UNDERGROUND ELECTRICAL SYSTEM RECORDED IN CLERK'S FILE NO. F644854.
 2) CONSENT TO ENCROACHMENT INTO 5' HL&P EASEMENT RECORDED IN CLERK'S FILE NO. G329677.

CARRIAGE HILL DRIVE
 (60' R.O.W.)

LOT(S): 16	BLOCK: 1	SUBMISSION: LAKEVIEW FOREST	SECTION: 1
RECORDATION: VOLUME 264, PAGE 145 H.C.M.R.	COUNTY: HARRIS	STATE: TEXAS	SURVEY: ---
ADDRESS: 12210 CARRIAGE HILL DRIVE	CITY: HOUSTON, 77077	LENDER: FINANCE MORTGAGE	
PURCHASER: JOHNNY HUYNH	TITLE COMPANY: FIRST AMERICAN TITLE	CF. No. TX03-295180-H030	

I DO HEREBY CERTIFY THAT THIS SURVEY WAS MADE ON THE GROUND FOR THE PROPERTY LEGALLY DESCRIBED HEREON (OR ON ATTACHED SHEET) CORRECTLY REPRESENTS THE FACTS FOUND AT THIS TIME. THERE WERE NO APPARENT CONFLICTS IN BOUNDARY LINES OR ENCROACHMENTS OF IMPROVEMENTS, EXCEPT AS SHOWN, AND THAT SAID PROPERTY HAS ACCESS TO AND FROM A DEDICATED ROADWAY.

THIS PROPERTY IS NOT IN THE 100 YEAR FLOOD ZONE, IS IN ZONE X PER F.I.R.M. MAP No. 48201C0840-J

DATED: 11-06-96

FIELD WORK	JR	11-24-03
DRAFTED BY	NTN	11-25-03
JOB. No.		231757
KEY MAP No.		489-J

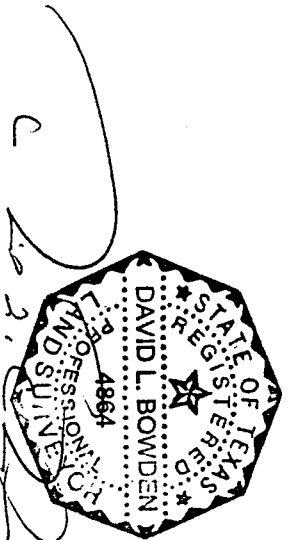

David L. Bowden TX. R.P.L.S. No. 4864
Bowden Survey Co.
 PROFESSIONAL SURVEYING SERVICES
 14201 MEMORIAL DRIVE, SUITE 207
 HOUSTON, TEXAS 77079-6731
 PHONE: (281) 531-1900 FAX: (281) 531-4900

