

LETTER LEE MCDANIEL
 6223 RENA STREET
 HOUSTON, TEXAS 77092

DISBURSE AND ENVIRONMENTAL
 CONDITIONS WERE NOT EXAMINED
 OR DOCUMENTED AS A PART OF THIS
 SURVEY. NO STATEMENT IS MADE
 CONCERNING THE EXISTENCE OF
 UNDERGROUND OR OVERHEAD
 UTILITIES OR FACILITIES THAT
 MAY AFFECT THE USE OR
 DEVELOPMENT OF THIS TRACT.
 SURVEYOR HAS MADE NO INVESTIGATION
 OR RESEARCH SEARCH FOR
 EASEMENTS OF RECORD, EMOIL-
 LIASMENTS, RESTRICTIONS, COVENANTS, OR
 UNRECORDED EASEMENTS, OR
 ALL EASEMENTS AS TO
 PLAT, DEED, OR
 ASSIGNMENT.
 ALL ABSTRACTING
 BY TITLE COMPANY
 THIS SURVEY CENTERED
 FOR THIS TRANSACTION
 WILL
 BE MADE
 BY THE SURVEYOR
 AS TO THE FLOOD
 ZONE TO ANY AND
 ALL RECORDED AND
 UNRECORDED EASEMENTS
 AS PER
 ANY AND ALL
 ZONING ORDINANCE

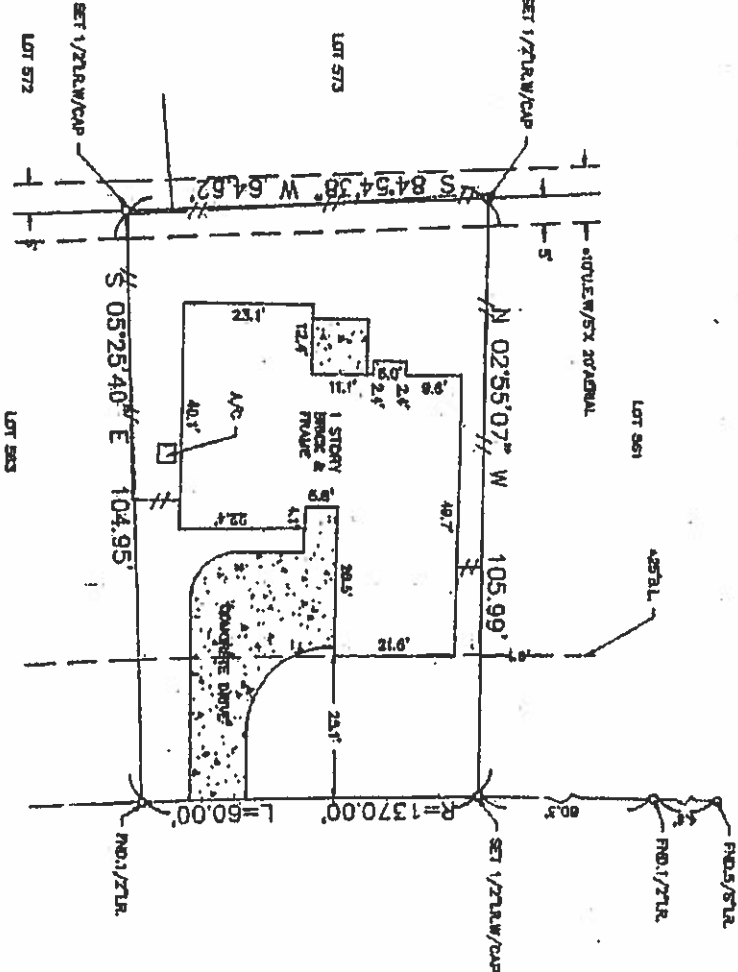

The above Tract of land is not located in the 100-year flood zone to the National Flood Insurance Program, Community Flood No. 48000C-00000 ZONE X U-6-56. The Surveyor is not responsible for final determination.



I hereby certify that the above is a representation of an actual survey made by the surveyor under my supervision.

PLAN (100' X 100' X 100')

SUBDIVISION: FOREST WEST
 SCALE: 1" = 20'
 COUNTY: HARRIS
 BLOCK: 18
 STATE: TEXAS
 SECTION: 2
 SURVEY: J. YOUNG
 ABSTRACT NO: 944
 REF. V.130 P.11 M.R. DATE: 1-24-00
 DRAWN BY: LGS
 U.S. SURVEYING COMPANY, INC.
 A Professional Land Surveying Company
 747 Broadfield Houston, Texas 77060
 (281) 448-8215 FAX (281) 448-5332
 JOB NO. 10-2847

COPY