

6/20/2017
 1014732274

This property appears to be in the 100 year flood plain, & is in insurance rate map zone A17, as per map #854630042 D Dated 8-15-83

Scale: 1" = 20'
 This survey certified for this transaction only. Surveys are not to be relied upon for any other purpose.
 Note: All fences are 6" wood unless otherwise noted
 EL. 14'

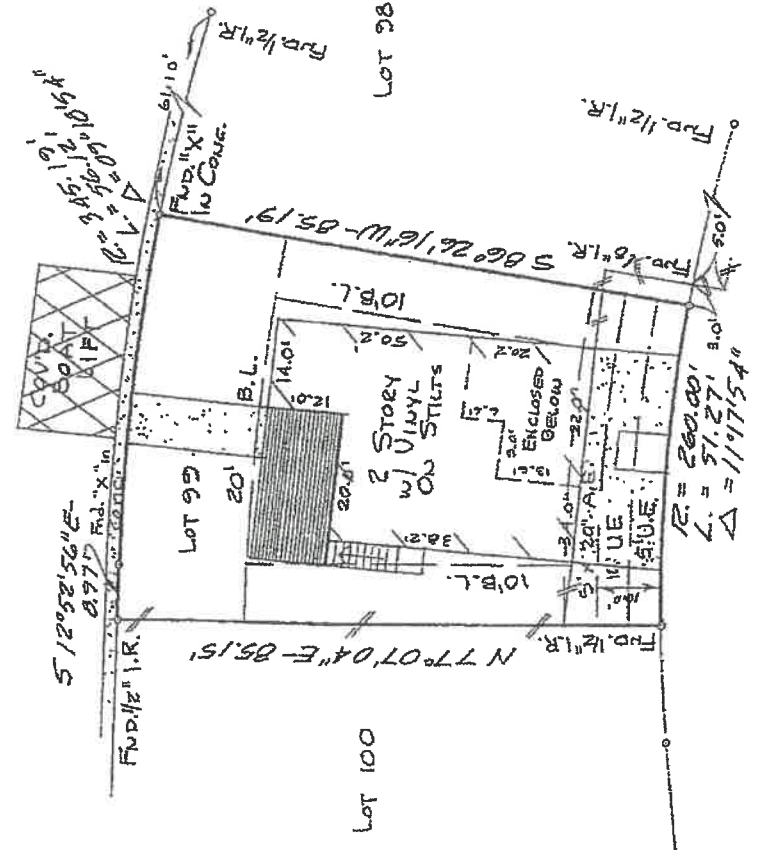

CAMINO FOMOSA EAST
 (50' R.O.W.)



Note:
 - Basis for Bearings: NITROTYPE
 - Distances shown are ground distances
 - All obstructing data by title company
 - B.L. 1 Vol. 3086, Pg. 279, G.C.C.F.
 - B.L. 1 Vol. 3086, Pg. 279, G.C.C.F.

I hereby certify that this survey was made on the ground under my supervision on Nov. 10, 1993 and that this plot represents the facts found at the time of the survey.
 Charles O. Brandt
 Charles O. Brandt R.P.L.S. No. 4344 Date 11-11-99
 Inherent inaccuracies of FEMA or flood control maps prohibit a surveyor from certifying to accuracies of locations based on such maps.

LOT 99	SPANISH GENIT	SECTION 1
RECORDING	VOLUME 1616 PAGE 150 MAP RECORDS	COUNTY GALVESTON STATE TEXAS
ADDRESS	12723 CAMINO FOMOSA EAST	CITY GALVESTON STATE TEXAS
PURCHASER	WALTER WILLIAM DI RADDIO	CITY GALVESTON STATE TEXAS
PREPARED BY	TERESA ANN DUBRETT DICKSON	CITY GALVESTON STATE TEXAS
DATE	11-11-99	DATE 11-11-99
COMPANY	STEWART TITLE COMPANY	ADDRESS 99201304
AGENT	GUILLETT & ASSOCIATES, INC.	ADDRESS 110110101 TEXAS 77123
PHONE	(713) 844-8818	FAX (713) 844-4848
DRAWN BY	W.C.	DATE 09/11/2017

