

FAIRFIELD INWOOD PARK, SEC. 7
(F.C. No. 356077, H.C.M.R.)

FAIRFIELD INWOOD PARK, SEC. 7
(F.C. No. 356077, H.C.M.R.)

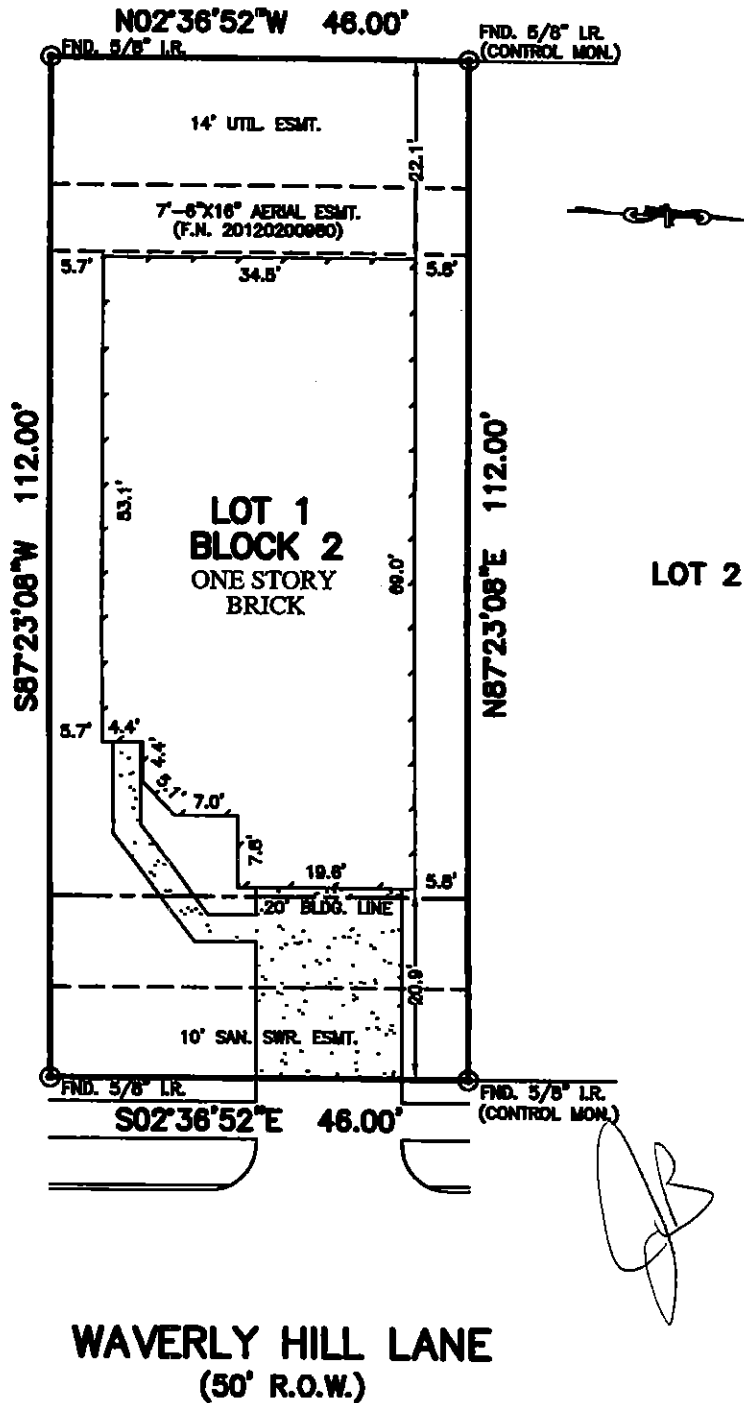

WAVERLY HILL LANE
(50' R.O.W.)

NOTES:

1. ALL BEARINGS SHOWN HEREON ARE BASED ON THE RECORDED PLAT.
2. SUBJECT TO APPLICABLE RESTRICTIVE COVENANTS LISTED IN ITEM No. 1, SCHEDULE "B" OF TITLE COMMITMENT ISSUED BY WFG NATIONAL TITLE INSURANCE Co. UNDER G.F. No. PT1211714.
3. AGREEMENT WITH CENTERPOINT ENERGY HOUSTON PER G.F. No. 20120107311.
4. HOUSE DOES NOT ENCRDACH INTO THE REAR AERIAL EASEMENT.

FLOOD MAP:
THIS PROPERTY LIES IN ZONE "X"
AS DEPICTED ON COMMUNITY PANEL
No. 48 C 0 J, DATED: 0 - -

PLAT OF SURVEY
SCALE: 1" = 20'

"THIS INFORMATION IS BASED ON GRAPHIC PLOTTING.
WE DO NOT ASSUME RESPONSIBILITY FOR EXACT
DETERMINATION"

© 2012, ALLPOINTS SERVICES, CORP. All Rights Reserved. This original work is protected under copyright law, Title 17 U.S. Code Sections 101 & 102. All violators will be prosecuted to the extent of the law. This survey is being provided solely for the use of the recipients and no license has been created, express or implied, to copy the survey except as is necessary in connection with the original transaction.

FOR: JULIA A. THOMPSON
BRAUN
ADDRESS: 14811 WAVERLY HILL
LANE
ALLPOINTS JOB #: LL46376 JF
G.F.: (PT1211714)

LOT 1, BLOCK 2,
VILLAGES OF CYPRESS LAKES, SECTION 24,
FILM CODE No. 643268, MAP RECORDS,
HARRIS COUNTY, TEXAS



I HEREBY CERTIFY THAT THIS PLAT REPRESENTS THE
RESULTS OF A SURVEY MADE ON THE GROUND, ON THE 13th
DAY OF JUNE, 2012.

Steven P. Brister

