

Ann Leader James Fuller 6/1/94

BALDRIDGE SURVEYING

THIS PROPERTY DOES NOT LIE WITHIN THE 100 YEAR FLOOD PLAIN AS ESTABLISHED BY THE U.S. DEPT OF HOUSING & URBAN DEVELOPMENT.

NO RESPONSIBILITY ASSUMED FOR EXACT FLOOD PLAN DETERMINATION.

COMMUNITY - PANEL NUMBER 4820160790 G
MAP REVISED: SEPTEMBER 25, 1990
ZONE X

216 Winkler Drive • Houston, Texas 77007
(713) 643-2868
FAX (713) 643-0734

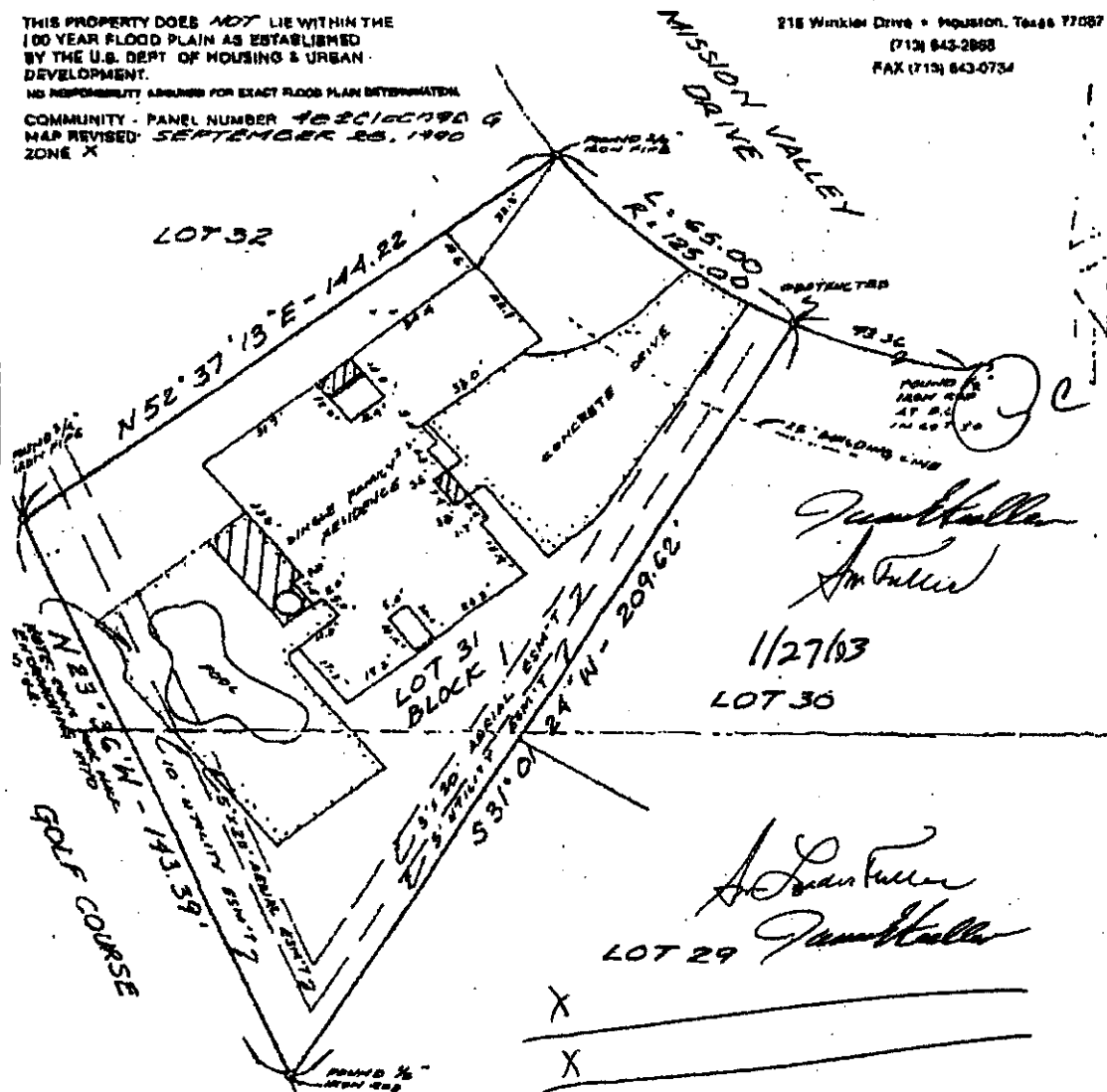

Jim Fuller
Ann Fuller

11/27/03

LOT 36

Ann Fuller
Jim Fuller

LOT 29

PURCHASER: ANN C. LEADER AND JAMES E. FULLER

PROPERTY ADDRESS: 13107 MISSION VALLEY DRIVE - HOUSTON, TEXAS 77069

LEGAL DESCRIPTION: LOT THIRTY-ONE (31), IN BLOCK ONE (1), OF CHAMPIONS SOUTH, A SUBDIVISION IN HARRIS COUNTY, TEXAS, ACCORDING TO THE MAP OF PLAT THEREOF, RECORDED IN VOLUME 127 PAGE 20, OF THE MAP RECORDS OF HARRIS COUNTY, TEXAS.

To COMMONWEALTH LAND TITLE CO. & PLAZA HOME MORTGAGE BANK, FSB I do certify that this survey was this day made on the ground of the property legally described herein and is correct, and that there are no apparent discrepancies, conflicts in boundary lines, encroachments or overlapping of improvements, easements or rights of way, which do shown herein; and that said property has access to and from a dedicated roadway; and that this survey is prepared to and based on the correct abstract of title provided by COMMONWEALTH LAND TITLE COMPANY, its company, as reflected by their GPS 180,5564 and in no way represents an abstract performed by Baldrige Surveying. THIS SURVEY IS CERTIFIED FOR THE TRANSACTION ONLY.

GPR: 920,5564

SCALE: 1"=50'

DATE: 5-17-99
REVISED: 5-17-99, 100 PERMITS
NAME & ADDRESS: MISSOURI ST.



Ralph L. Hennessy

Thomas W. Haughton 7-7-09
Judy M. Haughton 7/7/09

JOB NO. 54668