

SURVEY - RESERVE B

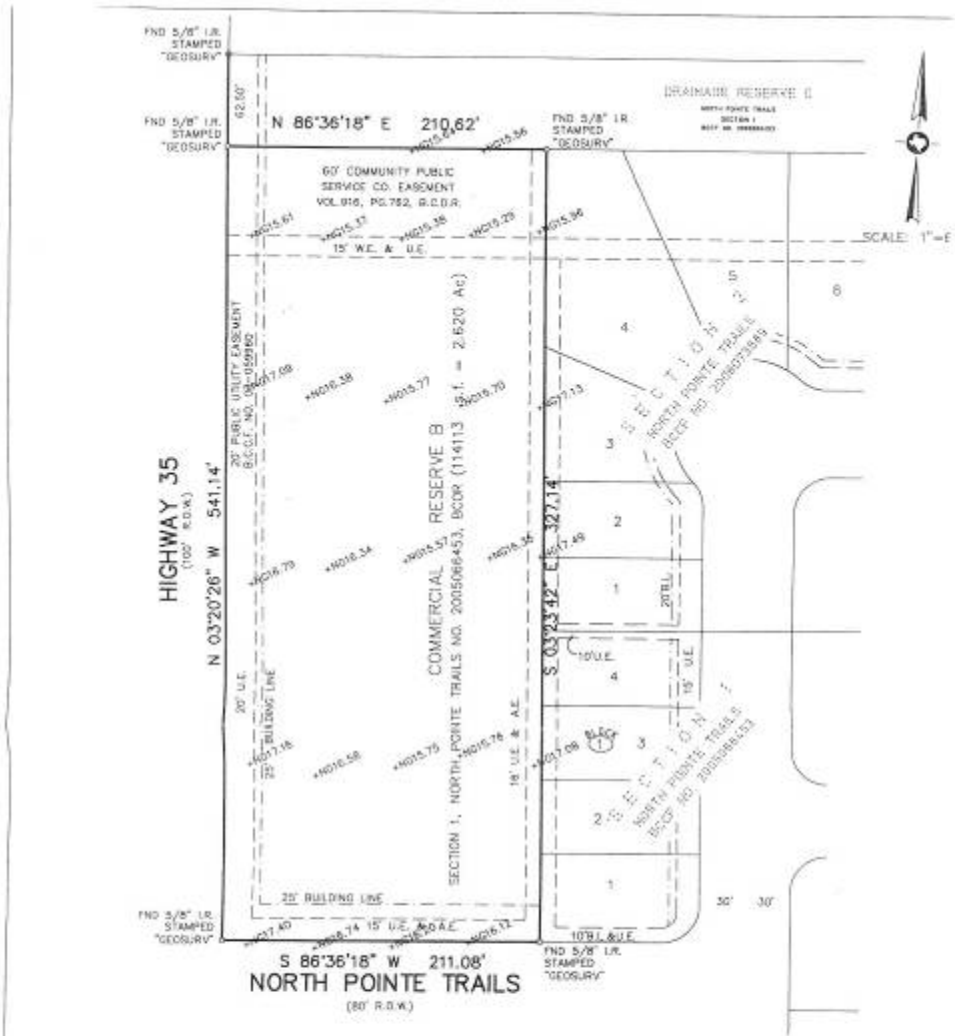

Survey for COMMERCIAL RESERVE B¹ IN NORTH POINTE TRAILS, Section Two (2), a subdivision in Brazoria County, Texas, according to the map or plat thereof recorded in Document Number 2005068453, of the Official Real Property Records of Brazoria County, Texas.

August 27, 2007

I hereby certify that on the above date the herein described tract was surveyed on the ground and under my direction and that this map, together with dimensions shown hereon, accurately represents the facts as found on the ground this date.

Survey prepared for: Barry Black/Schlesinger

- Notes:
- (1) This property does not lie within the 100 Year Flood Plain as determined by FEMA according to that certain LDM-1 (Case No. 77-06-1557A) issued June 26, 2007 for North Pointe Trails, Sections 1 and 2, and as shown on FIRM Community Panel 485491 D175 L dated June 5, 1989.
 - (2) Elevations expressed hereon were collected using GPS observations (CEIDD3) and are based on City of Allen Monument No. 0103, Elev = 37.65 NAVD83 (1991 ad).



GeoSury, LLC
 Dale L. Hardy
 Registered Professional
 Land Surveyor 4847



P.O. Box 246, League City, Texas 77574
 281-554-7734 409-765-6030 Fax 281-554-6928