

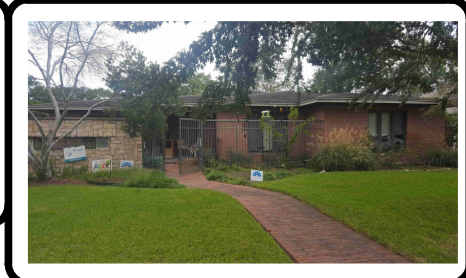

4070 Drummond Street

Being Lot Twenty (20), Block Eighteen (18), Ayrshire Addition, Section Eight (8), an Addition to the of Houston, Harris County, Texas, according to the Plat thereof, as recorded in Volume 37, Page 4 of the Public Records of Harris County, Texas.



LEGEND

- 1/2" ROD FOUND
- ⊗ 1/2" ROD SET
- 1" PIPE FOUND
- ⊗ "X" FOUND/SET
- ⊗ 5/8" ROD FOUND
- ◆ POINT FOR CORNER
- FENCE POST FOR CORNER
- CM CONTROLLING MONUMENT
- AC AIR CONDITIONER
- PE POOL EQUIPMENT
- TE TRANSFORMER PAD
- COLUMN
- POWER POLE
- ▲ UNDERGROUND ELECTRIC
- △ OVERHEAD ELECTRIC
- OHP— OVERHEAD ELECTRIC POWER
- OES— OVERHEAD ELECTRIC SERVICE
- CHAIN LINK
- WOOD FENCE 0.5' WIDE TYPICAL
- IRON FENCE
- X— BARBED WIRE
- DOUBLE SIDED WOOD FENCE
- /// EDGE OF ASPHALT
- /// EDGE OF GRAVEL
- CONCRETE
- COVERED AREA

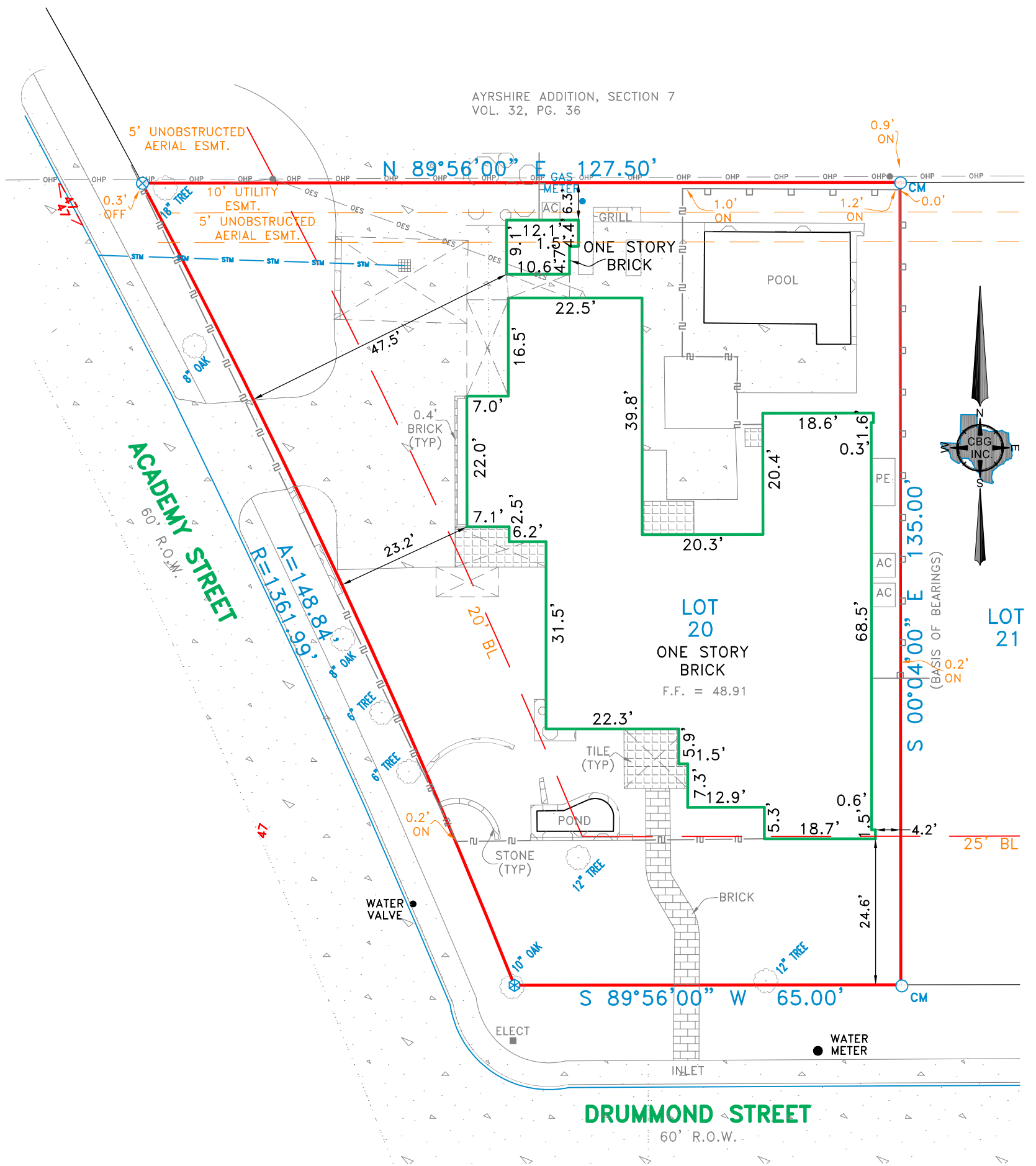

EXCEPTIONS:

NOTE: This survey is made in conjunction with the information provided by the client. CBG Surveying, Inc. has not researched the land title records for the existence of easements, restrictive covenants or other encumbrances.

NOTES:

NOTE: BEARINGS, EASEMENTS AND BUILDING LINES ARE BY RECORDED PLAT UNLESS OTHERWISE NOTED.
FLOOD NOTE: According to the F.I.R.M. No. 48201C0855L, this property does lie in Zone AE and DOES lie within the 100 year flood zone.

This survey is made in conjunction with the information provided by The Client. Use of this survey by any other parties and/or for other purposes shall be at user's own risk and any loss resulting from other use shall not be the responsibility of the undersigned. This is to certify that I have on this date made a careful and accurate survey on the ground of the subject property. The plat hereon is a correct and accurate representation of the property lines and dimensions are as indicated; location and type of buildings are as shown; and EXCEPT AS SHOWN, there are no visible and apparent encroachments or protrusions on the ground.

Date: _____ Accepted by: _____
 Purchaser _____
 Purchaser _____

Drawn By: CRC
 Scale: 1" = 20'
 Date: 11/02/17
 GF No.: GFN
 Job No.: 1724174

CBG SURVEYING INC.
 PROFESSIONAL LAND SURVEYORS
 DFW-HOUSTON-AUSTIN-SAN ANTONIO-EAST TEXAS
 WWW.CBGCTEX.COM
 321 Century Plaza Dr., Ste. 105
 Houston, TX 77073
 P 281.443.9288
 F 281.443.9224
 Firm No. 10194280
 www.cbgintex.com

