

GF NO: 0776662400DZ UNITED TITLE OF TEXAS
 ADDRESS: 34518 LAKESIDE DRIVE
 BROOKSHIRE, TEXAS 77423
 BORROWER: MOHAN GOWNDER

LOT 3, BLOCK 4 LAKESIDE SUBDIVISION, SECTION 1

ACCORDING TO THE MAP OR PLAT THEREOF RECORDED
 IN VOLUME 357, PAGE 219 AND THE CORRECTION PLAT RECORDED
 IN VOLUME 370, PAGE 474 OF THE DEED RECORDS
 OF WALLER COUNTY, TEXAS

SCALE: 1" = 30'

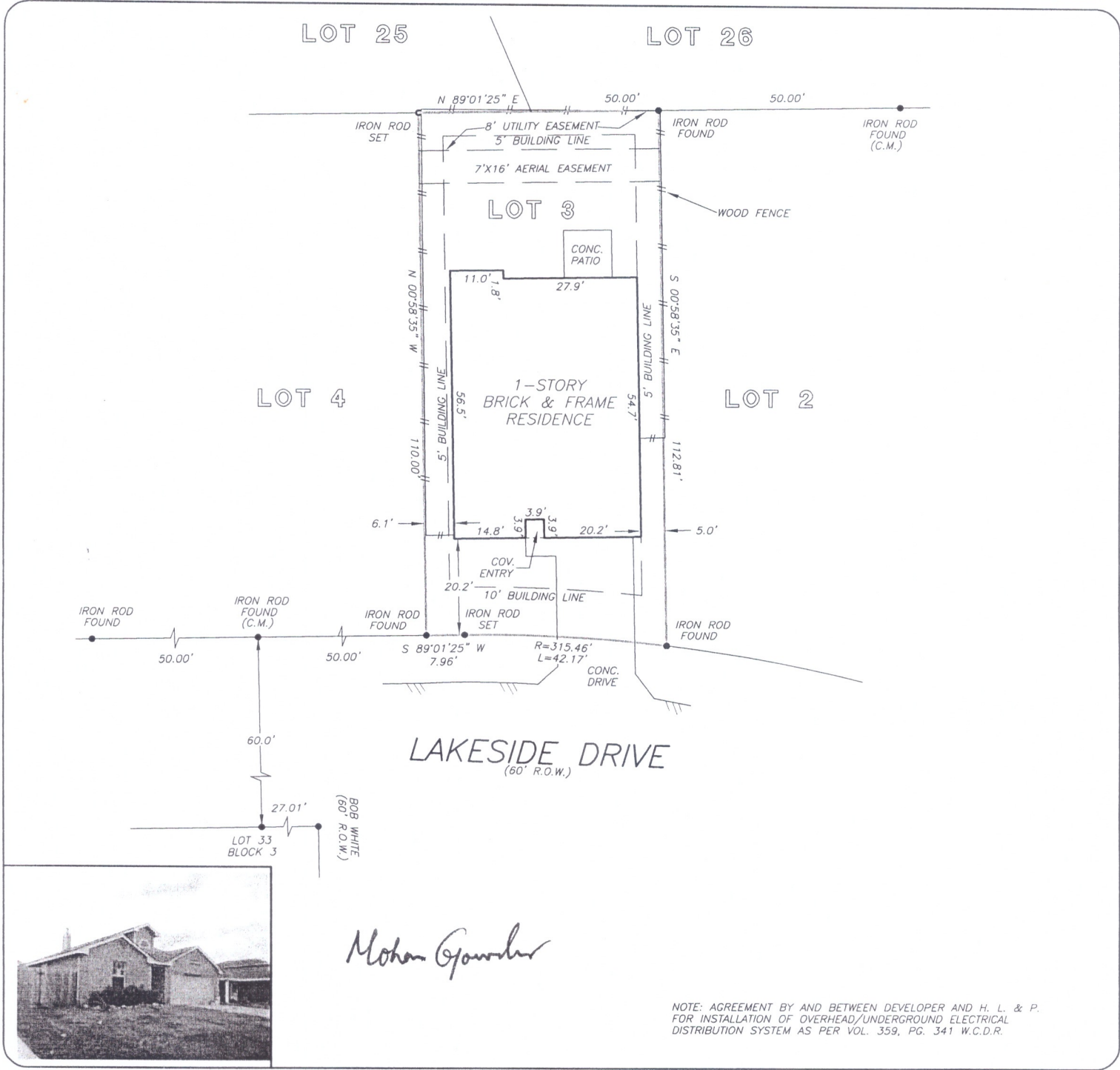

NOTE: AGREEMENT BY AND BETWEEN DEVELOPER AND H. L. & P.
 FOR INSTALLATION OF OVERHEAD/UNDERGROUND ELECTRICAL
 DISTRIBUTION SYSTEM AS PER VOL. 359, PG. 341 W.C.D.R.

THIS PROPERTY DOES NOT LIE WITHIN THE
 100 YEAR FLOOD PLAIN AS PER FIRM
 PANEL NO. 480640 0135 B
 MAP REVISION: 12/18/1986
 ZONE X
 BASED ONLY ON VISUAL EXAMINATION OF MAPS.
 INACCURACIES OF FEMA MAPS PREVENT EXACT
 DETERMINATION WITHOUT DETAILED FIELD STUDY

A SUBSURFACE INVESTIGATION
 WAS BEYOND THE SCOPE OF THIS SURVEY

RECORD BEARING: VOL. 370, PG. 474 W.C.D.R.

I HEREBY CERTIFY THAT THIS SURVEY WAS MADE
 ON THE GROUND, THAT THIS PLAT CORRECTLY
 REPRESENTS THE FACTS FOUND AT THE
 TIME OF SURVEY AND THAT THERE ARE NO
 ENCROACHMENTS APPARENT ON THE GROUND,
 EXCEPT AS SHOWN HEREON. THIS SURVEY IS
 CERTIFIED FOR THIS TRANSACTION ONLY AND
 ABSTRACTING PROVIDED IN THE ABOVE
 REFERENCED TITLE COMMITMENT WAS RELIED
 UPON IN PREPARATION OF THIS SURVEY.

ALLEN D. HUGHES
 PROFESSIONAL LAND SURVEYOR
 NO. 3891
 JOB NO. 08-01622
 FEBRUARY 12, 2008

DRAWN BY: JZ

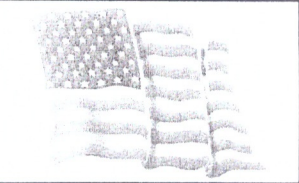

United Title
 DANA ZEBEAU
 713-418-4560



PRECISION SURVEYORS, INC.

1-800-LANDSURVEY 281-496-1586
 1-800-526-3787 FAX 281-496-1867
 14925 MEMORIAL DRIVE SUITE B100 HOUSTON, TEXAS 77079