



WESTIN H O M E S

HOPKINS

ESTATE COLLECTION

3757 Sqft

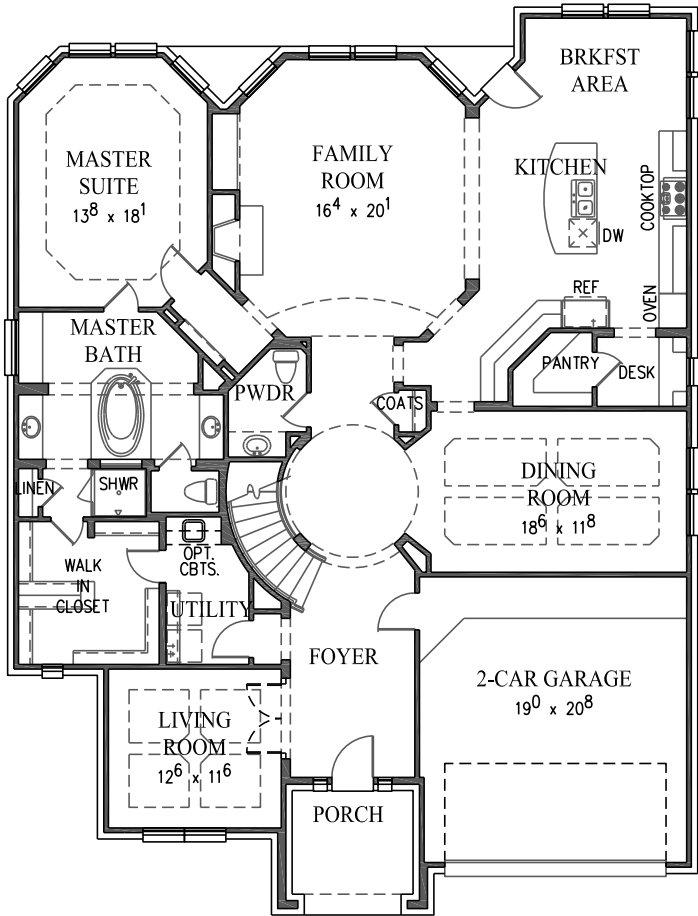

FIRST FLOOR

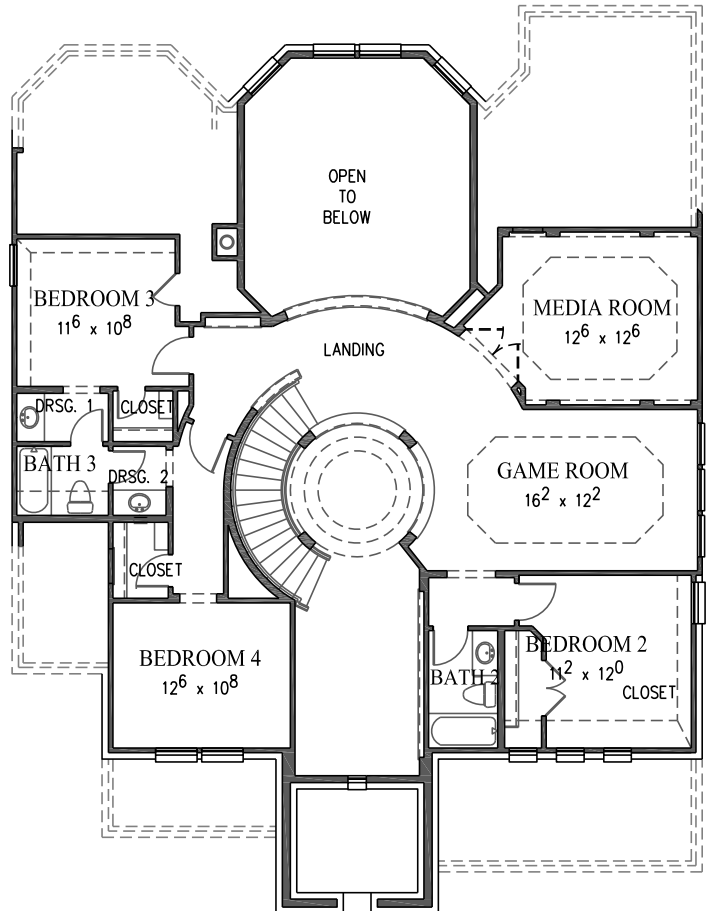
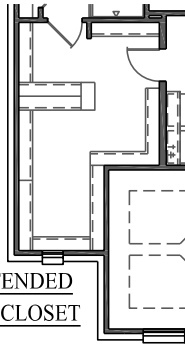

SECOND FLOOR

Adds 40sqft



ELEVATION "A"



ELEVATION "B"



ELEVATION "C"



ELEVATION "D"



ELEVATION "E"

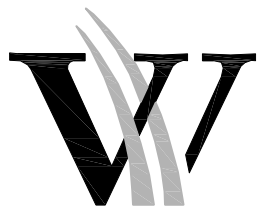

WESTIN
H O M E S

The Hopkins



ELEVATION "A"

Standard



ELEVATION "B"

\$ 7,500 Upgrade



ELEVATION "C"

\$ 7,500 Upgrade



ELEVATION "D"

\$ 7,500 Upgrade

PLANS AND SPECIFICATIONS. If the improvements have already been completed at the time of this Agreement, Buyers accept the improvements as built. If the improvements have not been completed on the effective date of the Agreement, Seller shall complete said improvements in substantial conformity with the plans and specifications for the plan and elevation referenced above, unless such plans are not approved by the community association or any architectural control committee. Seller reserves the right to make additions, deletions and other changes to the plan and elevation listed above and to substitute products and materials of similar quality to maintain acceptable standards and conform to any required building codes and any architectural control committee. Any model or other house or plans shown to Buyers are shown for illustrative purposes only and such do not constitute a commitment on the part of the Seller to deliver the improvements herein described in exact accordance with any such model or other house or plans.