



*Michael E. Hooper*  
*Patricia L. Hooper*

**FLOOD ZONE**  
 (FOR INFORMATIONAL PURPOSES ONLY)  
 THE SUBJECT PROPERTY APPEARS TO LIE IN ZONE "X"  
 ACCORDING TO AN INTERPRETATION OF F.I.R.M. MAP  
 NO. 480-48307105, DATED 12-19-1996.

THE SURVEYOR HAS MADE NO REPRESENTATIONS AS TO  
 WHETHER OR NOT THE SUBJECT PROPERTY WILL FLOOD  
 AND RECOMMENDS THAT THE LOCAL FLOOD PLAN  
 ADMINISTRATOR BE CONTACTED PRIOR TO USE OF THIS  
 FLOOD INFORMATION FOR PROPERTY PURCHASE OR  
 CONSTRUCTION.

**DESNA COURT**  
 60' R.O.W. PER CABINET M, SHEET 164, M.R.M.C.T.

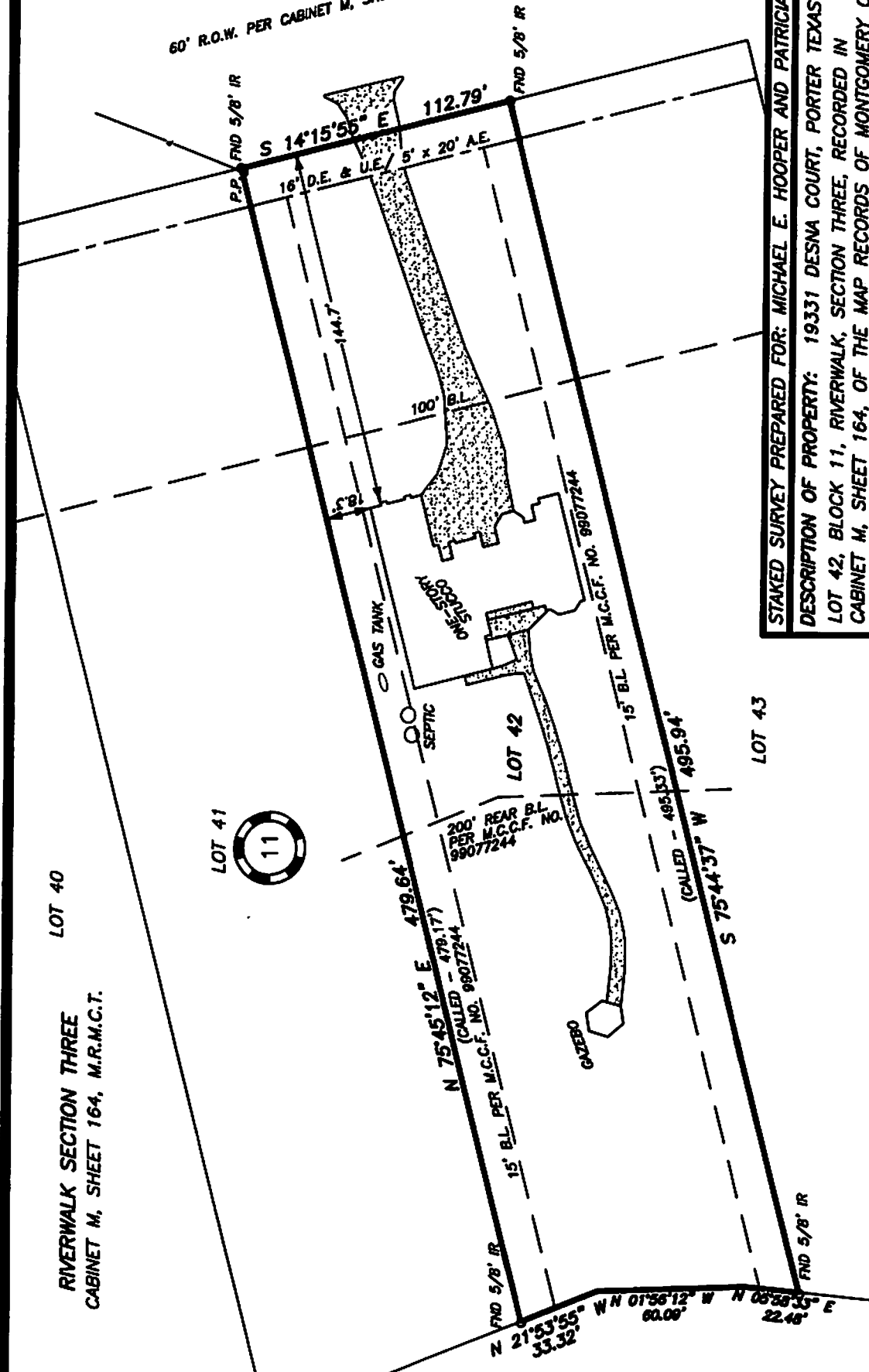

LOT 40  
 RIVERWALK SECTION THREE  
 CABINET M, SHEET 164, M.R.M.C.T.

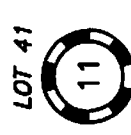

LOT 42  
 200' REAR B.L.  
 PER M.C.C.F. NO. 99077244

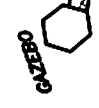

LOT 43

RESTRICTED RESERVE "A"  
 65.79 ACRES

STAKED SURVEY PREPARED FOR: MICHAEL E. HOOPER AND PATRICIA L. HOOPER  
 DESCRIPTION OF PROPERTY: 19331 DESNA COURT, PORTER TEXAS 77362  
 LOT 42, BLOCK 11, RIVERWALK, SECTION THREE, RECORDED IN  
 CABINET M, SHEET 164, OF THE MAP RECORDS OF MONTGOMERY COUNTY, TEXAS.

**GENERAL NOTES:**

- 1) THE SURVEYOR HAS NOT ABSTRACTED THE SUBJECT PROPERTY.
- 2) THE SURVEYOR HAS RELIED ON THE TITLE COMMITMENT FOR ALL MATTERS OF RECORD.
- 3) RESEARCH PROVIDED BY: CELEBRITY TITLE CO., 2010. COMMITMENT G.F. NO. 012105, DATED 1-29-2010.
- 4) RESTRICTIVE COVENANTS PER M.C.C.F. NOS. 99077244, 2002-009565, 2004-006341, 2006-069412, 2006-128722, 2009-059693, 2009-059694, 2009-059695, 2009-059696, 2009-059697, 2009-059698, 2009-059699, 2009-059710, CABINET M, SHEET 164 M.C.M.R., AND OTHER MATTERS OF RECORD MAY AFFECT THIS TRACT.
- 5) BEARING STRUCTURE BASED ON RECORDED PLAT OF RIVERWALK, SECTION THREE.
- 6) CONTROLLING MONUMENTS FOR THIS SURVEY ARE A 5/8" IRON ROD FOUND MARKING THE SOUTHWEST CORNER OF SUBJECT TRACT, THROUGH A 5/8" IRON ROD FOUND MARKING THE COMMON CORNER OF LOTS 42 AND 43.
- 7) UPDATE TO SHOW CURRENT TITLE REPORT ONLY ON 2-10-2010.

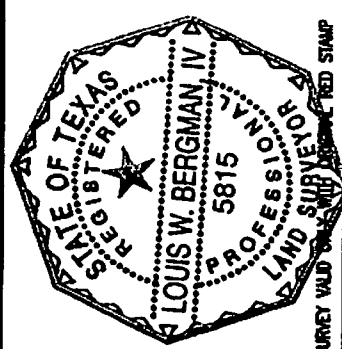

I HEREBY CERTIFY THAT THIS PLAT IS TRUE AND CORRECT TO THE BEST OF MY KNOWLEDGE, AND BELIEF, AS SURVEYED ON THE GROUND, JUNE 23, 2006

*Louis W. Bergman IV*  
 LOUIS W. BERGMAN IV  
 R.P.L.S. NO. 5815

**FINAL SURVEY**  
**HUMBLE SURVEYING COMPANY**  
 1032 First Street, Suite C  
 Humble, TX 77338  
 (281) 448-0118 Fax (281) 446-5147  
 Copyright © 2006 All Rights Reserved

File Name: 10-044  
 Scale: 1" = 60'  
 Date: 06/23/06  
 Drawn by: EAB  
 Surveyed by: JB & JW