

Jessica L. (Mrs) by her Agent [Signature]

RONALD SWAN AND KAREN SWAN
23111 SOUTH WARMSTONE WAY
KATY, TEXAS 77494

H.L. & P. AGREEMENT
C.F. NO. P786287
H.C.R.P.R.

Rebecca

SURVEYOR HAS MADE NO INVESTIGATION OR INDEPENDENT SEARCH FOR EASEMENTS OF RECORD, ENCUMBRANCES, RESTRICTIVE COVENANTS, OR OTHER TITLE EVIDENCE. SUBSURFACE AND ENVIRONMENTAL CONDITIONS WERE NOT EXAMINED OR CONSIDERED AS A PART OF THIS SURVEY. NO STATEMENT IS MADE CONCERNING THE EXISTENCE OF UNDERGROUND OR OVERHEAD CONTAINERS OR FACILITIES THAT MAY AFFECT THE USE OR DEVELOPMENT OF THIS TRACT. ALL BEARINGS AS TO PLAT, DEED, OR ASSUMED.
ALL ABSTRACTING BY TITLE COMPANY THIS SURVEY CERTIFIED FOR THIS TRANSACTION ONLY.
GRAPHIC PLOTTING ONLY AS TO FLOOD DETERMINATION SUBJECT TO ANY AND ALL RECORDED AND UNRECORDED EASEMENTS
* AS PER ANY AND ALL ZONING ORDINANCE

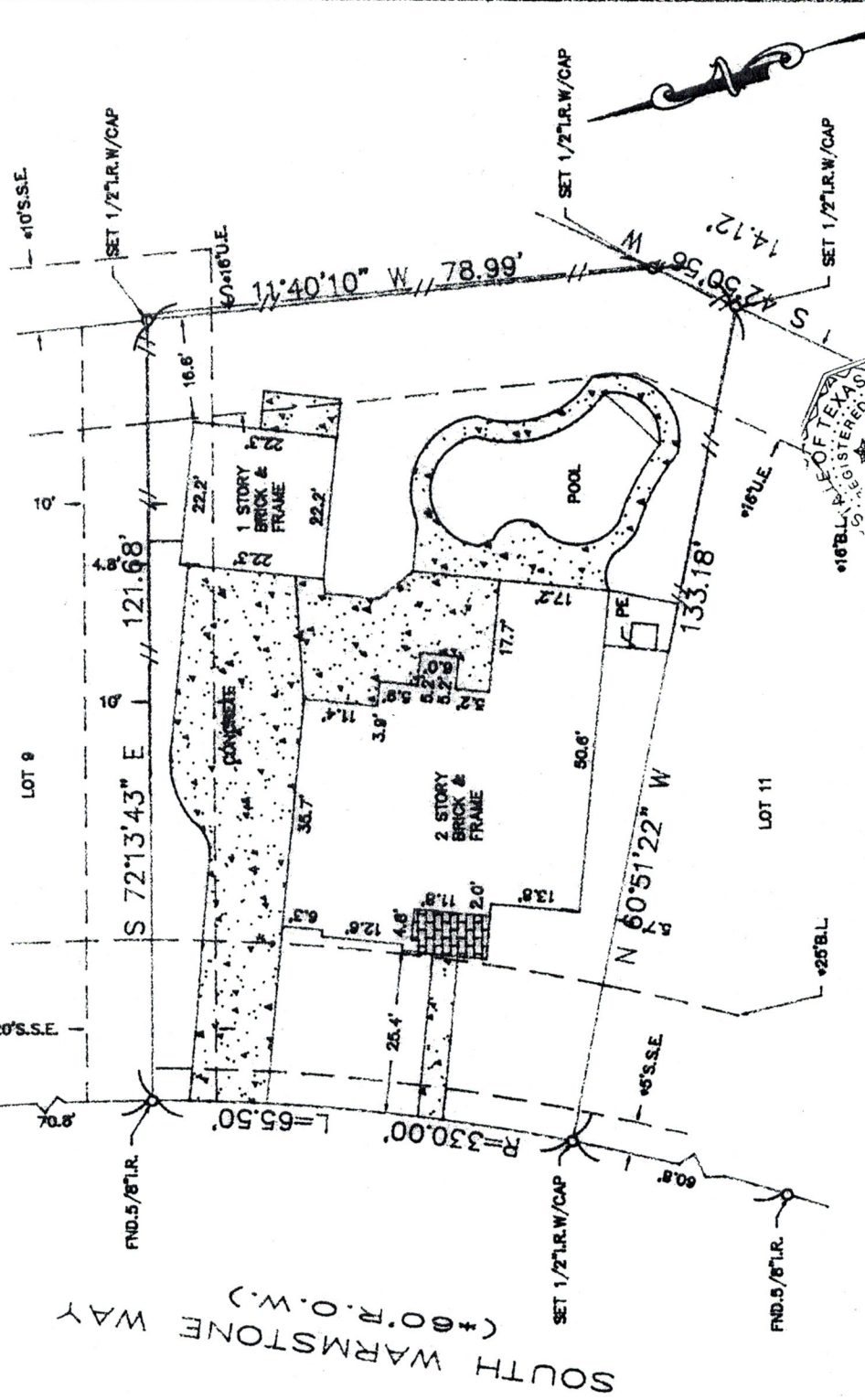

The above tract of land is not located in the 100-year flood as to the National Flood Insurance Program Community Panel No. 4802010-05953 ZONE X 11-6-96
The Surveyor is not responsible for final determination.



G.F. NO. 2002 KF 489848-G (00384)

SUBDIVISION: CINCO RANCH MEADOW PLACE		SECTION: 3		SURVEY: L.C. REED		ABSTRACT NO: 1554	
SCALE: 1" = 20'	LOT: 10	BLOCK: 6	U.S. SURVEYING COMPANY, INC. A Professional Land Surveying Company 747 Bradford Houston, Texas 77060 (281) 445-0216 FAX (281) 445-5332		REF. V.N/A	P. 39076	M.R. DATE: 9-23-02
COUNTY: HARRIS	STATE: TEXAS			JOB NO. 03-5149		DRAWN BY: LGS	