

143

LETTER J. CASEY & LYNN GUILLOTTE
 LOT 22 & THE ADJOINING SOUTH 1/2 OF LOT 23
 (H.C.C.F. NO. 20120134548)

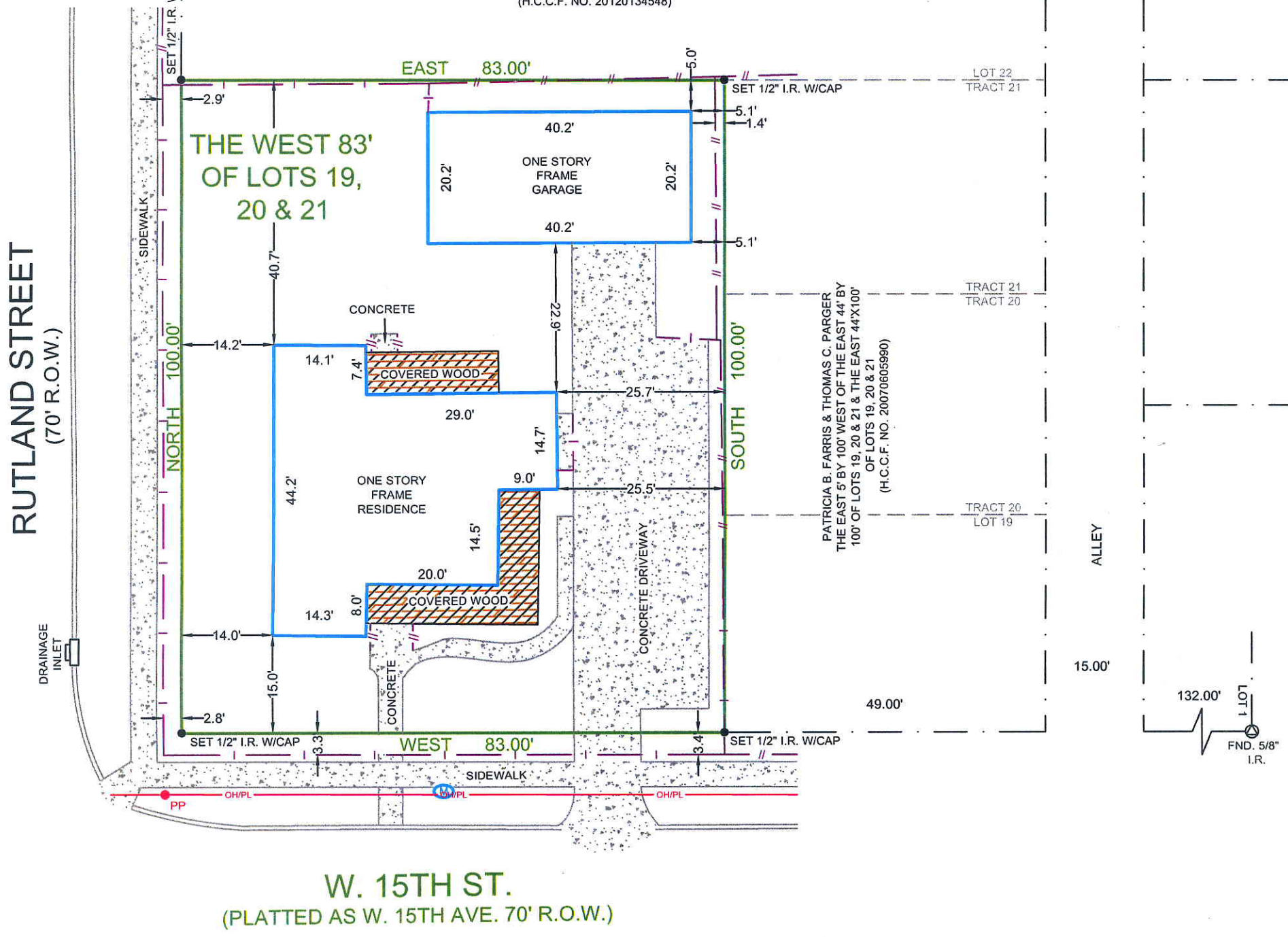

NOTES:

- SUBJECT TO APPLICABLE RESTRICTIVE COVENANTS LISTED IN ITEM NO. 1, SCHEDULE "B" OF TITLE COMMITMENT ISSUED BY OLD REPUBLIC TITLE COMPANY UNDER GF NO. 14005027, DATED 09-17-14.
 - SURVEYOR HAS NOT ABSTRACTED SUBJECT PROPERTY. ABSTRACTING BY TITLE COMPANY ONLY. THERE MAY BE ADDITIONAL EASEMENTS, BUILDING LINES AND OTHER MATTERS OF RECORD NOT SHOWN HEREON.
- IF CONSTRUCTION UPON OR A DIVISION OF SUBJECT TRACT IS PROPOSED AND IF TRACT LIES IN THE CITY OF HOUSTON OR ITS EXTRATERRITORIAL JURISDICTION, PLATTING AND OTHER REQUIREMENTS MAY APPLY PER CITY OF HOUSTON ORDINANCES.
- BEARINGS SHOWN ARE BASED ON THE RECORDED PLAT.

LEGEND

- OH/PL OVERHEAD POWER LINE
- PP POWER POLE
- M WATER METER
- CONTROL MONUMENT
- PROPERTY CORNER
- WOOD FENCE
- WROUGHT IRON FENCE

SCALE: 1" = 20'

SUBJECT PROPERTY IS LOCATED WITHIN FLOOD ZONE "X" ACCORDING TO THE FEDERAL EMERGENCY MANAGEMENT AGENCY (FEMA) FLOOD INSURANCE RATE MAP (FIRM) COMMUNITY PANEL NO. 48201C0670M, DATED: 06-09-14. THIS INFORMATION IS BASED ON GRAPHIC PLOTTING ONLY. WE DO NOT ASSUME RESPONSIBILITY FOR EXACT DETERMINATION.

LOT		SUBDIVISION	
THE W. 83' OF LOTS 19, 20 & 21		HOUSTON HEIGHTS	
BLOCK	SECTION	RECORDATION	
143	-	VOL. 1-A, PG. 114, H.C.M.R.	
COUNTY	STATE	I HEREBY CERTIFY THAT THIS PLAT REPRESENTS THE RESULTS OF A SURVEY MADE ON THE GROUND ON THE 29th DAY OF SEPTEMBER, 2014.	
HARRIS	TEXAS		
LENDER Co.	-		
TITLE Co.	OLD REPUBLIC TITLE COMPANY		
PURCHASER	TBD		
ADDRESS	319 W. 15TH ST. HOUSTON, TEXAS		



TEL. (713) 722-7541 FAX (713) 722-7613

JOB No.	14-28009	
G.F. No.	14005027	
FIELD WORK	09-29-14	LH
DRAFTED BY	09-30-14	IA
CHECKED BY	09-30-14	RW
KEY MAP	452Z	
REVISION	-	

MERIDIAN SURVEYING & MAPPING
 FIRM NO. 10073700
 1080 W. SAM HOUSTON PKWY. N., STE. 113
 HOUSTON, TEXAS 77043
 COPYRIGHT 2014 MERIDIAN SURVEYING & MAPPING, ALL RIGHTS RESERVED.