

(3508) WEST

Scale : 1" = 60'

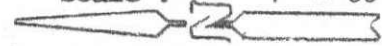

Found 1/2" Iron Rod
Save & Except D-522022

Set P.K. Nail

Found 1/2" Iron Rod @ P.I.

BAYOU DRIVE (ROW VARIES)

Found 1/2" Iron Rod

Set P.K. Nail

SHOREACRES BOULEVARD (70' ROW)

325.00'

N 89° 45' 00" E

344.28'

S 89° 45' 00" W

30' B.L.
V-881, P-119

Lot 8 Block 46

Lot 9

Save & Except D-282307

- Ⓐ = S 20°32'00" W - .54.25'
- Ⓑ = S 08°48'26" W - 13.02'
- Ⓒ = S 75°53'23" E - 46.48'
- Ⓓ = S 06°06'26" W - 40.14'

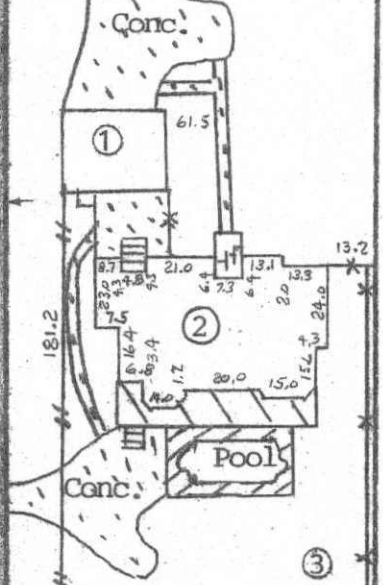

- ① = 24' x 32'
1 Story Brick & Frame Garage
- ② = 2 Story
Brick & Frame
- ③ = Metal Shed
On Conc.

- # = 6' Wood Fence
- * = 3' Metal Fence
- X = 4' Chain Link Fence

5' U.E.
V-881, P-119

Found 1/2" Iron Rod

N 00° 15' 00" W 115.00'

Lot 7

Found 1/2" Iron Rod

NOTE: Restrictive Covenants as recorded in V-7, P-10, V-881, P-119.

BUYER Julie Ann Wood	PROPERTY ADDRESS 3508 West Bayou Drive
-------------------------	---

DESCRIBED PROPERTY

Lot 8, in Block 46, of SHOREACRES, a subdivision in Harris County, Texas, according to the map or plat thereof recorded in Volume 7, Page 10 of the Map Records of Harris County, Texas, SAVE AND EXCEPT, those 2 certain parcels of land conveyed to the County of Harris by instruments filed for record under County Clerk's File Nos. D-282307 and D-522022.