

GF NO. ATH-84F-ATH10003818MS ALAMO TITLE  
 ADDRESS: 6635 INDIAN LAKE DRIVE  
 HOUSTON, TEXAS 77489  
 BORROWER: TERRY LEBSACK AND  
 SORAYA LEBSACK

SCALE: 1" = 30'

# LOT 13, BLOCK 4 BRIARGATE, SECTION 1

ACCORDING TO THE MAP OR PLAT THEREOF RECORDED  
 IN VOLUME 6, PAGE 15 OF THE PLAT RECORDS  
 OF FORT BEND COUNTY, TEXAS

## INDIAN LAKE DRIVE (60' R.O.W.)

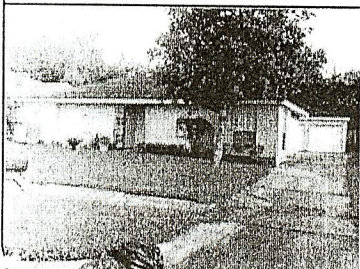
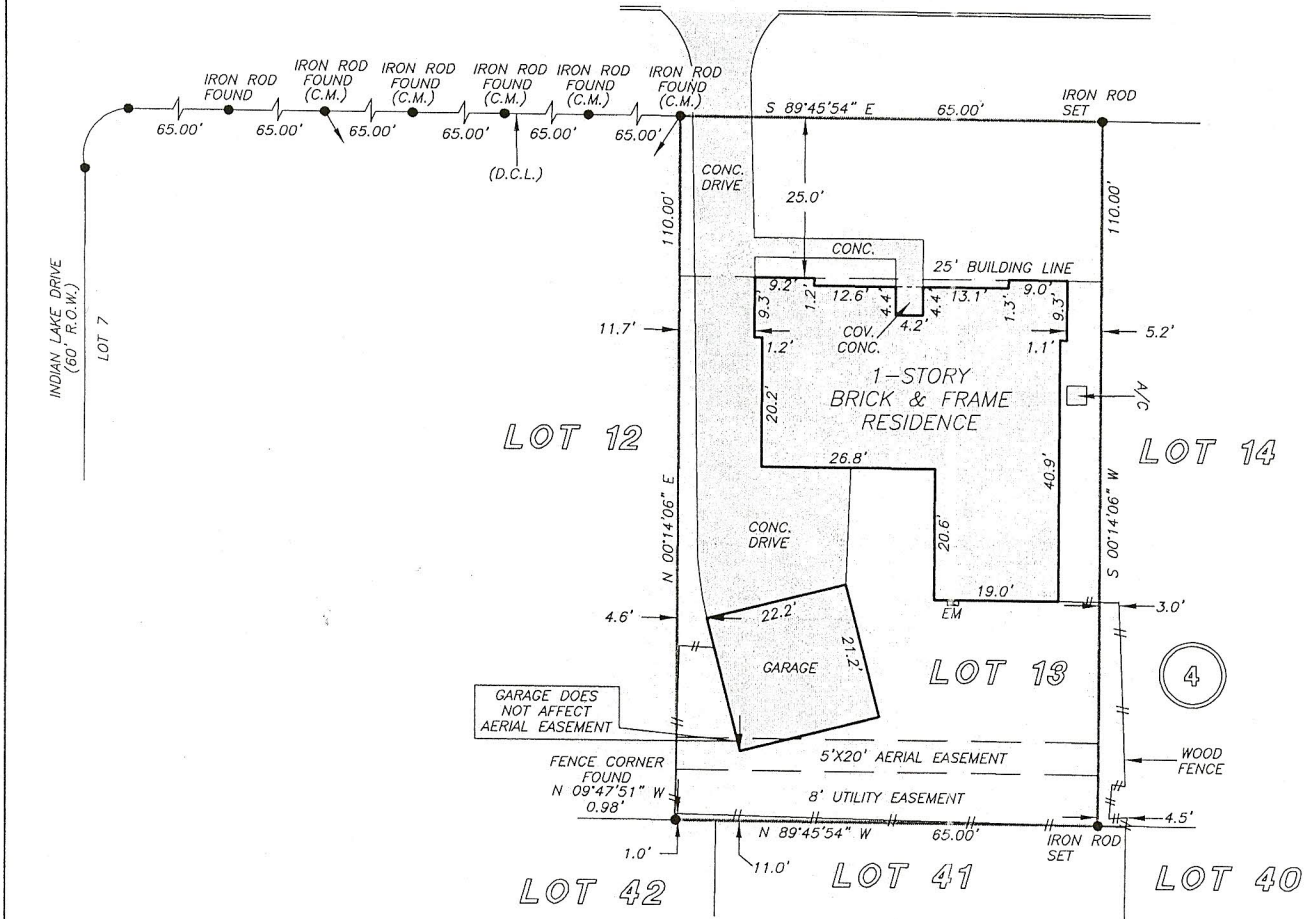

*Terry Scott Lebsack*  
*Soraya Cecilia Lebsack*

NOTE: AGREEMENT BY AND BETWEEN DEVELOPER AND H. L. & P. FOR INSTALLATION OF OVERHEAD/UNDERGROUND ELECTRICAL DISTRIBUTION SYSTEM VOL. 689, PG. 475 F.B.C.D.R.

THIS PROPERTY DOES NOT LIE WITHIN THE 100 YEAR FLOOD PLAIN AS PER FIRM PANEL NO. 48201C 1005 L MAP REVISION: 06/18/07 ZONE: X BASED ONLY ON VISUAL EXAMINATION OF MAPS. INACCURACIES OF FEMA MAPS PREVENT EXACT DETERMINATION WITHOUT DETAILED FIELD STUDY

A SUBSURFACE INVESTIGATION WAS BEYOND THE SCOPE OF THIS SURVEY

D.C.L. = DIRECTIONAL CONTROL LINE RECORD BEARING: VOL. 6, PG. 15, F.B.C.P.R.

DRAWN BY: BW/VG

I HEREBY CERTIFY THAT THIS SURVEY WAS MADE ON THE GROUND, THAT THIS PLAT CORRECTLY REPRESENTS THE FACTS FOUND AT THE TIME OF SURVEY AND THAT THERE ARE NO ENCROACHMENTS APPARENT ON THE GROUND, EXCEPT AS SHOWN HEREON. THIS SURVEY IS CERTIFIED FOR THIS TRANSACTION ONLY AND ABSTRACTING PROVIDED IN THE ABOVE REFERENCED TITLE COMMITMENT WAS RELIED UPON IN PREPARATION OF THIS SURVEY.

GEORGE GALE  
 PROFESSIONAL LAND SURVEYOR  
 NO. 4678  
 JOB NO. 10-06974  
 JULY 9, 2010  
 REVISED: JULY 13, 2010

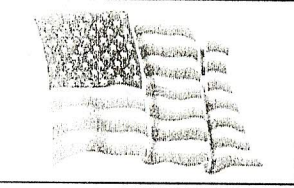

**KELLER WILLIAMS**  
 REALTY  
 Southwest  
 GEORGE GHORSE  
 832-541-0958



**Gateway**  
 MORTGAGE GROUP  
 VALERIE GOTHARD  
 832-321-4431

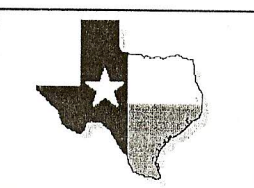
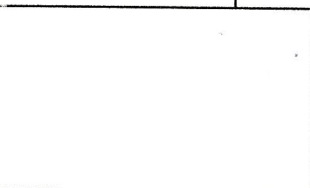

**PRECISION**  
 surveyors

1-800-LANDSURVEY  
 www.precisionsurveyors.com  
 281-496-1586 FAX 281-496-1867 210-829-4941 FAX 210-829-1555  
 14925 MEMORIAL DRIVE SUITE B100 HOUSTON, TEXAS 77079 1777 NE LOOP 410 SUITE 600 SAN ANTONIO, TEXAS 78217