

BAYLAND AVE.

WATSON AVE.

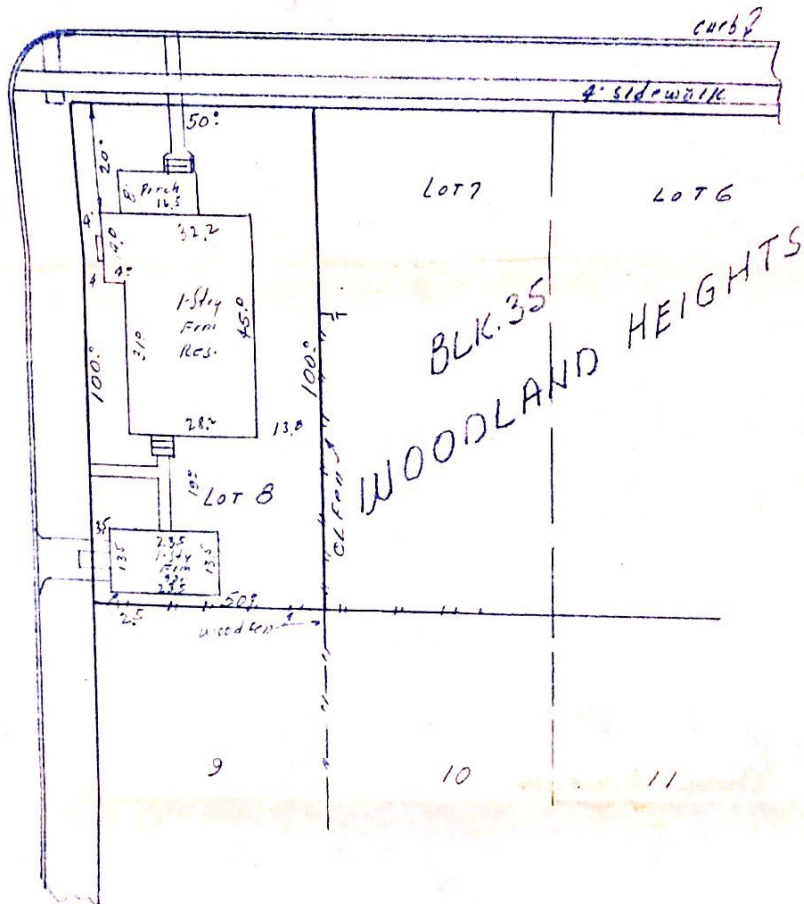

PLAT OF PROPERTY  
scale 1" = 30'

I certify that the above is a plat of the property of Benito Santos Flores  
730 Bayland Ave; Houston Texas made this 30th; day of Sept. 1967

Being LOT 8 BLOCK 35 WOODLAND HEIGHTS ADDITION, an  
Addition in the City of Houston in Harris County, Texas.

G.F. 2872- I

According to the plat thereof recorded in volume 2 page 33 of the Map  
Records of Harris County, Texas.  
There are no encroachments on this property at this time.

*Robert E Marsh*



29813

ROBERT E. MARSH  
REGISTERED PUBLIC  
LAND SURVEYOR NO. 887  
1114 WYNNWOOD LANE  
HOUSTON, TEXAS 77008  
UN 2-9070

Note: Do not use for Construction Purposes. This property was NOT STAKED by me.