

LOT 527
COTTAGE GROVE
FOURTH SECTION
V.4, P.57 H.C.M.R.

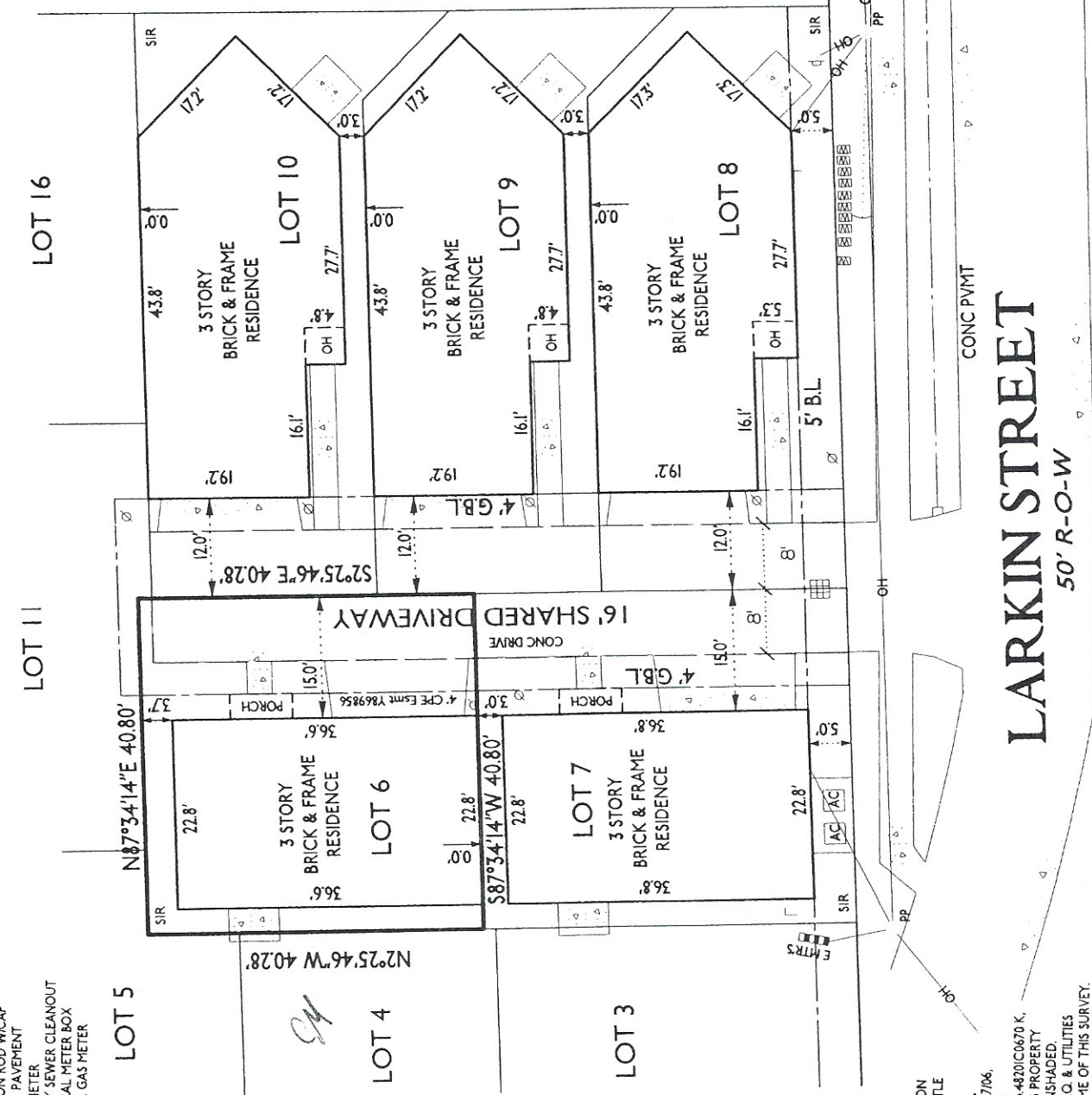
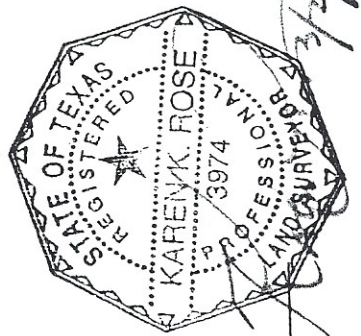

CONC PVMT

LARKIN STREET

50' R-O-W

TITLE SURVEY OF
LOT 6, BLOCK 1
CONTEMPORARY PARK SEC. 8
FILM CODE No.549064 H.C.M.R.
CITY OF HOUSTON
HARRIS COUNTY, TEXAS

KRE&S
KAREN ROSE ENGINEERING & SURVEYING
2150 WELCH AVENUE HOUSTON, TEXAS 77019
email: krose@kre-s.com

- LEGEND:
- SIR DENOTES SET 5/8" IRON ROD W/ CAP
 - SX DENOTES CUT "X" IN PAVEMENT
 - DENOTES WATER METER
 - ⊕ DENOTES SANITARY SEWER CLEANOUT
 - DENOTES ELECTRICAL METER BOX
 - DENOTES NATURAL GAS METER

- NOTES:
1. THIS SURVEY HAS RELIED ON THE COMMITMENT FOR TITLE INSURANCE PREPARED BY STEWART TITLE COMPANY, FILE NO. 0610735, ISSUED 2/27/06, FOR MATTERS OF RECORD.
 2. ACCORDING TO FIRM NO. 482010670 K, DATED APRIL 20, 2000, THIS PROPERTY IS LOCATED IN ZONE X, UNSHADED.
 3. NOT ALL FENCES, MECH. EQ. & UTILITIES WERE IN PLACE AT THE TIME OF THIS SURVEY.
 4. THIS LOT IS SUBJECT TO THE COVENANTS, CONDITIONS AND RESTRICTIONS PER HCCF#X227409.

PURCHASER: CHERYL LENAY MARTIN
ADDRESS: 5838 LARKIN STREET

I HEREBY CERTIFY TO STEWART TITLE CO. THAT THIS SURVEY SUBSTANTIALLY COMPLIES WITH THE CURRENT T.S.P.S. STANDARDS AND SPECIFICATIONS FOR A CATEGORY 1A, CONDITION II SURVEY

KRE&S CAD: LOT 6 ABSV