

JOHN G. THOMAS AND ASSOCIATES, INC.

PHONE: 440-7730

REGISTERED SURVEYORS

3303 F.M. 1960 WEST, SUITE 201
Houston, Texas 77068

Surveyor's Certificate

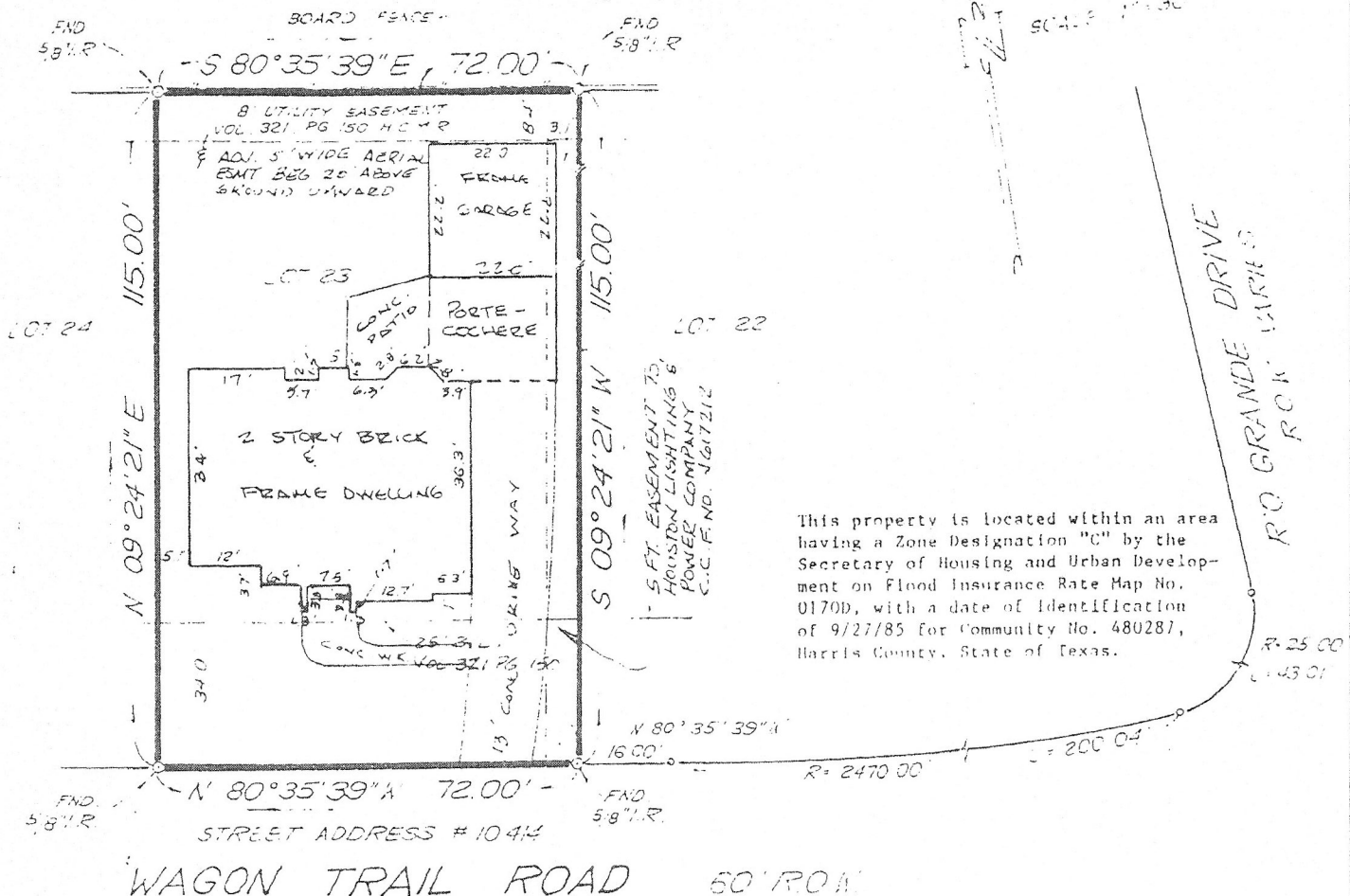

This property is located within an area having a Zone Designation "C" by the Secretary of Housing and Urban Development on Flood Insurance Rate Map No. 0170D, with a date of identification of 9/27/85 for Community No. 480281, Harris County, State of Texas.

Notes:

1. This tract is subject to certain restrictive covenants set forth in Volume 321, Page 150 of the Map Records of Harris County, TX, and by instruments recorded under County Clerk's File Nos. J405981 and J405982 of the Real Property Records of Harris County, TX.
2. This tract is subject to the terms, conditions, and stipulations of that certain Agreement for Underground Electric Service with Houston Lighting and Power Company filed for record under County Clerk's File No. J442636 of the R.P.R.H.C.

G.F. 325-91-1110
PLAT SHOWING SURVEY FOR
RICHARD A. ÉCHARLOTTE A. WISNOSKI
LOT 23 BLOCK 2 WINCHESTER
COUNTRY TRAILS SECTION 2
VOL. 321, PG. 150 H.C.M.R.
HARRIS COUNTY, TEXAS

SCALE: 1" = 30'

THE STATE OF TEXAS:

COUNTY OF HARRIS, I, John G. Thomas, hereby certify that this survey was made on the ground, under my supervision on this 29th day of AUGUST, 1991, and that this plat correctly represents the facts found at the time of the survey and that this professional service conforms to the current Texas Surveyors Association standards and specifications for a Category 1A Survey.

Given under my hand and Seal this 29th day of AUGUST, 1991.

John G. Thomas
JOHN G. THOMAS, Registered Surveyor No. 1494