

SECTION No. 2

A SUB-DIVISION OF RESERVE TRACT OF 193 ACRES  
IN W.M. MOORE L.A.-414

WILLIAM M. MOORE SURVEY  
A-414

OWNER'S CERTIFICATE & DEDICATION

I, BARNET WICKSON, Owner of a tract of  
residue land, remaining out of a 193 acre tract  
in the WILLIAM MOORE MOORE'S ADDITION, by virtue  
of Deed as listed below:

Deed Date 12-8-1951  
From J.N. Wiggins et ux  
To Barney Wickson

and recorded in volume 117 Page 67  
of Polk County Deed Records.  
We hereby sub-divide said residue tract as shown  
hereon, I hereby admit and designate this PLAN  
as MOORE'S COVE - SECTION 2, sub-division and I  
dedicate to the lot owners, for their use, the li-  
mit and bounds as shown hereon.

Barney Wickson, Owner and Donor

STATE OF TEXAS  
COUNTY OF POLK

The foregoing PLAN of "MOORE'S COVE" is  
a Sub-division presented to the said Commissioner  
of Polk County, Texas, for approval and upon con-  
sideration and examination of same, the said PLAN is  
approved by the Commissioner of Polk County

Witness our hands this \_\_\_\_\_ day of  
\_\_\_\_\_ 1952.

County Judge, Polk County, Texas

Commissioner, District 1, Polk

Commissioner, District 2, Polk

Barney Wickson  
Commissioner, District 1, Polk

Commissioner, District 3, Polk

Surveyor's Certificate

I, W. D. G. Smith, Registered Public Surveyor, in and for  
State of Texas, do hereby certify that the foregoing PLAN  
is a true and accurate representation of a survey run by me on a  
ground, according to law, and that the lines and corners  
shown are those shown to the best of my knowledge and

W. D. G. Smith  
W. D. G. Smith, Registered Public Surveyor  
Registry No. 192

SEAL

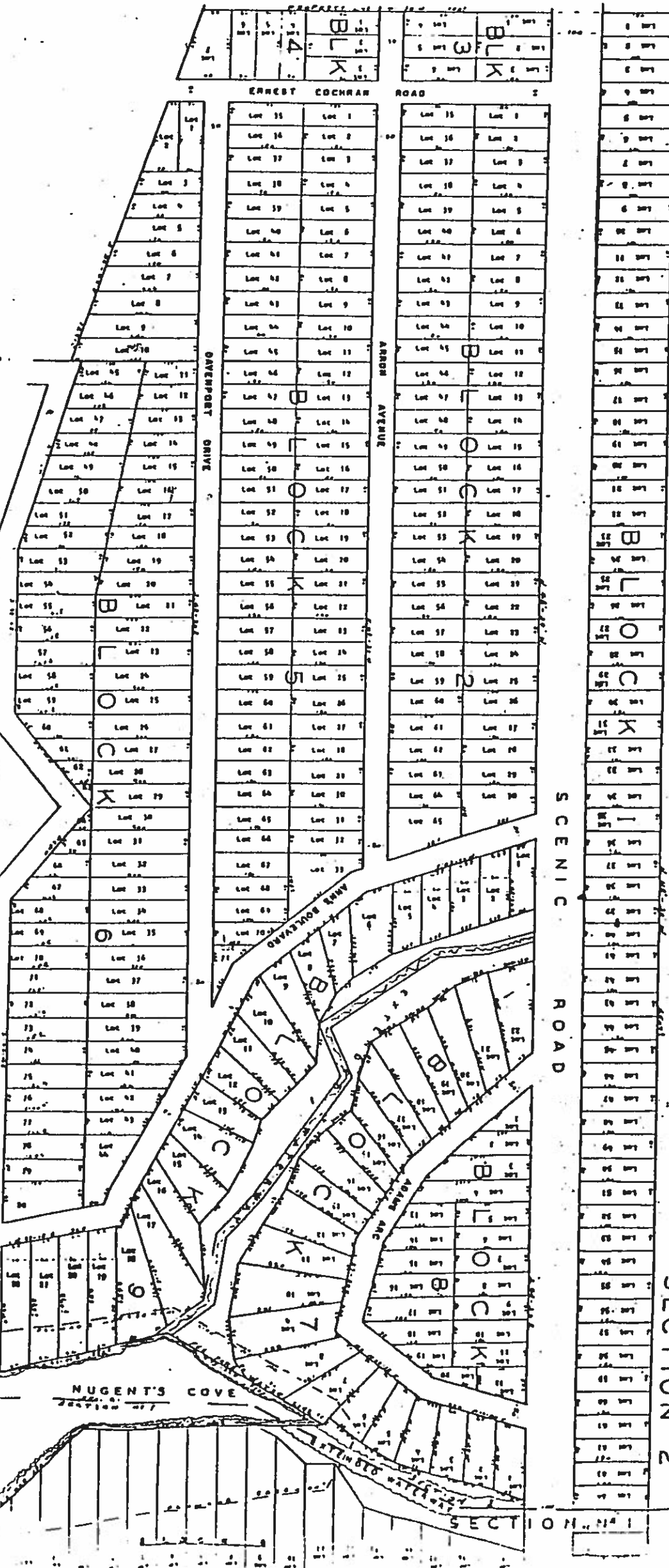

SECTION 2

SCENIC ROAD

OVERPORT DRIVE

ANNON AVENUE

WINDY BOULEVARD

NUGENT'S COVE

SECTION No. 1