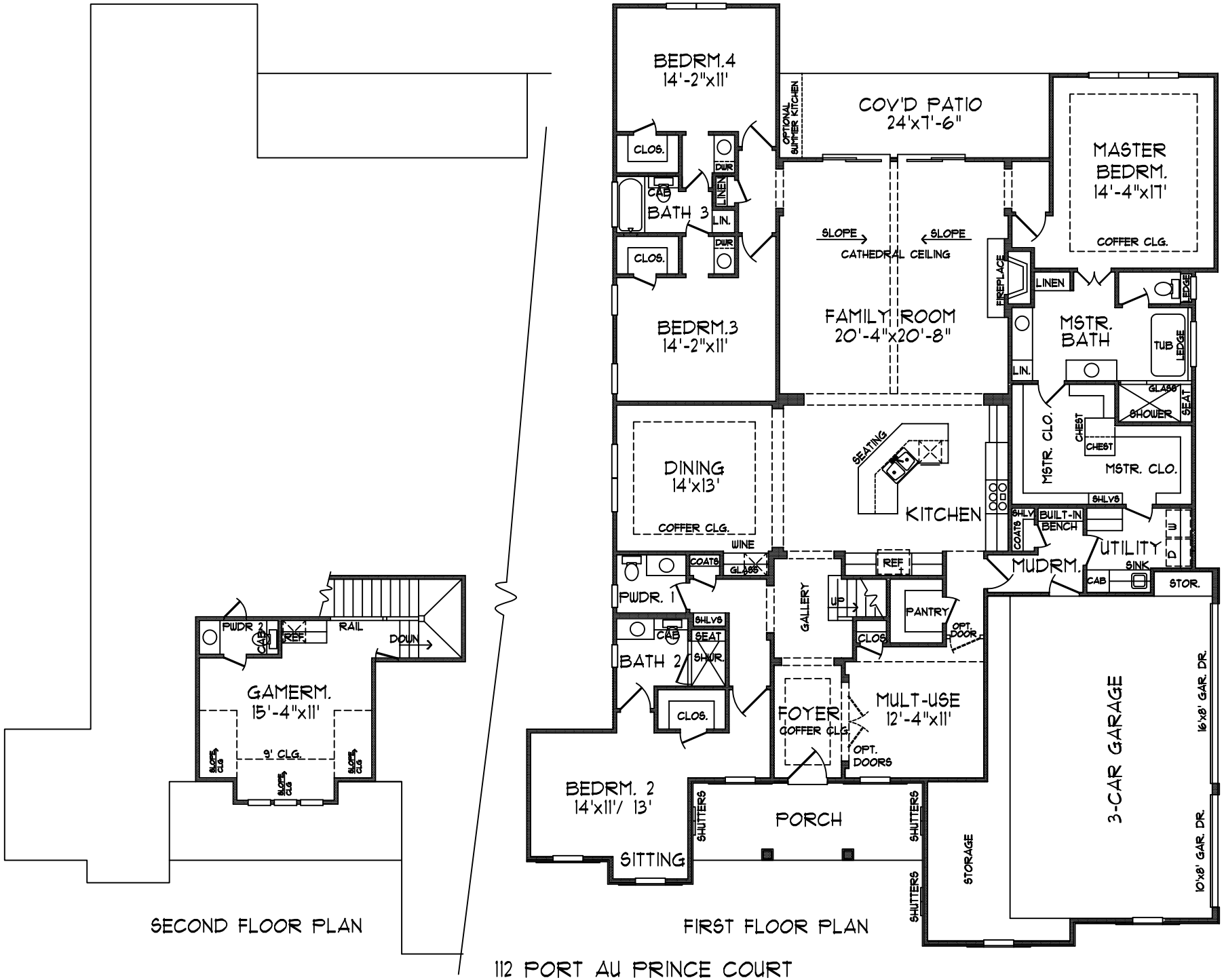


112 PORT AU PRINCE COURT
3,309 SQ. FT.