

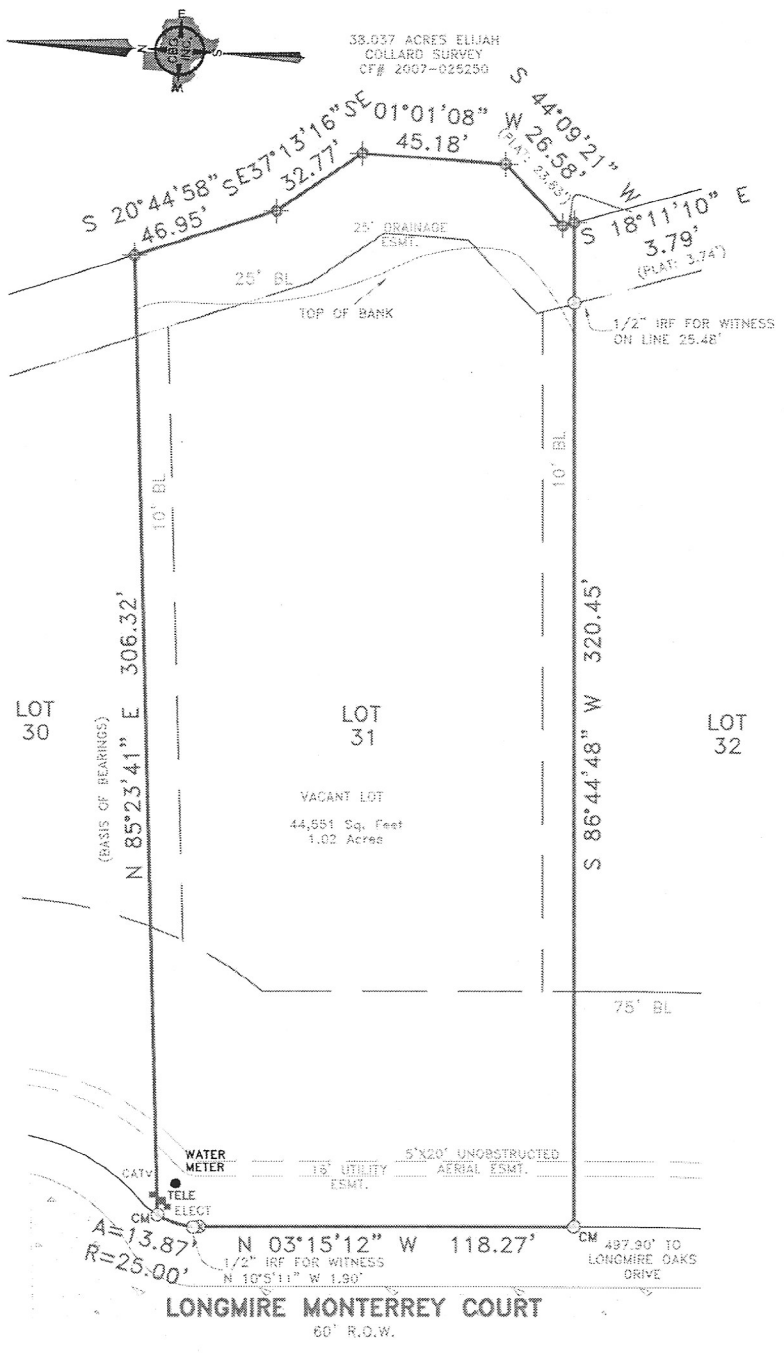

9622 Longmire Monterrey Court
 Being Lot Thirty-One (31), in Block One (1), of Longmire Creek Estates, Section 2, a Subdivision in Montgomery County, Texas, according to the Map or Plat thereof recorded in Cabinet Z, Sheet 2632-2635, of the Map Records of Montgomery County, Texas.



- LEGEND**
- 1/2" ROD FOUND
 - ⊗ 1/2" ROD SET
 - 1" PIPE FOUND
 - ⊗ "X" FOUND/SET
 - ⊗ 5/8" ROD FOUND
 - ⊕ POINT FOR CORNER
 - FENCE POST FOR CORNER
 - CM CONTROLLING MONUMENT
 - AC AIR CONDITIONER
 - PE POOL EQUIPMENT
 - TE TRANSFORMER PAD
 - COLUMN
 - POWER POLE
 - ▲ UNDERGROUND ELECTRIC
 - △ OVERHEAD ELECTRIC
 - OHP— OVERHEAD ELECTRIC POWER
 - OES— OVERHEAD ELECTRIC SERVICE
 - CHAIN LINK
 - WOOD FENCE 0.5' WIDE TYPICAL
 - IRON FENCE
 - X— BARBED WIRE
 - DOUBLE SIDED WOOD FENCE
 - EDGE OF ASPHALT
 - EDGE OF GRAVEL
 - CONCRETE
 - COVERED AREA



EXCEPTIONS:

NOTE: LOT MEASUREMENTS PER PLAT DO NOT MATHEMATICALLY CLOSE. BOUNDARY CLOSES PER EVIDENCE FOUND ON SITE.

NOTE: PROPERTY SUBJECT TO TERMS, CONDITIONS, AND EASEMENTS CONTAINED IN INSTRUMENTS RECORDED IN CABINET Z, SHEET 2632; CF#S 9049870, 8813095, 2011-107842, 2013-132359, 2016121306, 2013133864, 2015074157

EASEMENTS RECORDED IN THE FOLLOWING VOLUMES AND PAGES DO NOT AFFECT THE ABOVE DESCRIBED PROPERTY CF#S 2004-117094, 2008-097443, 2011083996, 2012041831, 2008100617

REVISED 03/26/18 CRC NOTE

Accepted by: _____
 Date: _____ Purchaser
 _____ Purchaser

NOTES:

NOTE: BEARINGS, EASEMENTS AND BUILDING LINES ARE BY RECORDED PLAT UNLESS OTHERWISE NOTED.

FLOOD NOTE: According to the F.I.R.M. No. 48339C0225G, this property does lie in Zone X and DOES NOT lie within the 100 year flood zone.

This survey is made in conjunction with the information provided by Alamo Title Company. Use of this survey by any other parties and/or for other purposes shall be at user's own risk and any loss resulting from other use shall not be the responsibility of the undersigned. This is to certify that I have on this date made a careful and accurate survey on the ground of the subject property. The plat hereon is a correct and accurate representation of the property lines and dimensions as indicated; location and type of buildings are as shown; and EXCEPT AS SHOWN, there are no visible and apparent encroachments or protrusions on the ground.

Drawn By: SES

Scale: 1" = 40'

Date: 03/08/18

GF No.: ATCH-15-
 ATCH18076143BM

Job No. 1804403

CBG SURVEYING INC.

321 Century Plaza Dr., Ste. 105
 Houston, TX 77073
 P 281.443.9288
 F 281.443.9224
 Firm No. 10194280
 www.cbginctx.com