

CF NO. 1220146307 STEWART TITLE
 ADDRESS: 2238 MIDDLE CREEK DRIVE
 HUMBLE, TEXAS 77339
 BORROWER: ANDERS E. SNYDER AND
 JESSICA D. SNYDER

SCALE: 1" = 30'

LOT 7, BLOCK 55 WOODLAND HILLS VILLAGE, SECTION 9

ACCORDING TO THE MAP OR PLAT THEREOF RECORDED
 IN VOLUME 231, PAGE 91 OF THE MAP RECORDS
 OF HARRIS COUNTY, TEXAS

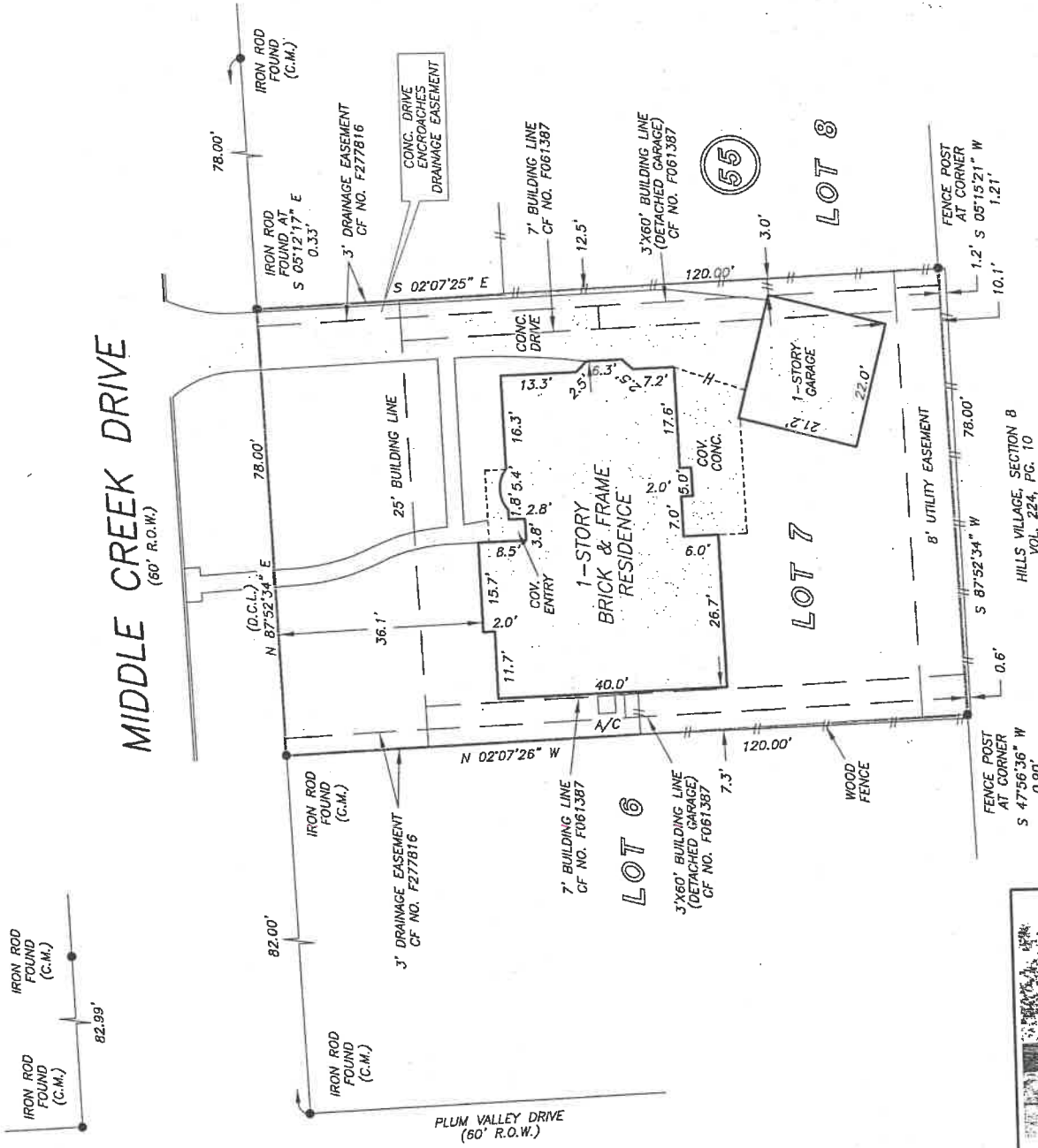

Asst. Surveyor
James

NOTE: IN THE EVENT THAT AUDIO AND VIDEO COMMUNICATION SERVICES AND FACILITIES BECOME AVAILABLE, THE COMPANY FURNISHING SUCH SERVICES SHALL HAVE A 2' EASEMENT ALONG AND CENTERED ON THE UNDERGROUND WIRE OR CABLE WHEN AND AS INSTALLED, AS PERFC NO. F061387.
 NOTE: AGREEMENT BY AND BETWEEN DEVELOPER AND H. L. & P. FOR INSTALLATION OF OVERHEAD/UNDERGROUND ELECTRICAL DISTRIBUTION SYSTEM CF NO. E883144.

THIS PROPERTY DOES NOT LIE WITHIN THE 100 YEAR FLOOD PLAIN AS PER FIRM MAP NO. 48201C 0305 L
 MAP REVISION: 06/18/07
 ZONE: X
 BASED ONLY ON VISUAL EXAMINATION OF MAPS. INACCURACIES OF FEMA MAPS PREVENT EXACT DETERMINATION WITHOUT DETAILED FIELD STUDY

A SUBSURFACE INVESTIGATION WAS BEYOND THE SCOPE OF THIS SURVEY

D.C.L. = DIRECTIONAL CONTROL LINE
 RECORD BEARING: VOL. 231, PG. 91, H.C.M.R.

I HEREBY CERTIFY THAT THIS SURVEY WAS MADE ON THE GROUND, THAT THIS PLAN CORRECTLY REPRESENTS THE FACTS FOUND AT THE TIME OF SURVEY AND THAT THERE ARE NO ENCROACHMENTS APPARENT ON THE GROUND EXCEPT AS SHOWN HEREON. THIS SURVEY IS CERTIFIED FOR THIS TRANSACTION ONLY AND ABSTRACTING PROVIDED IN THE ABOVE REFERENCED TITLE COMMITMENT WAS RELIED UPON IN PREPARATION OF THIS SURVEY.

GEORGE GALE
 PROFESSIONAL LAND SURVEYOR
 JOB NO. 12-01888
 MARCH 14, 2012

DRAWN BY: VG

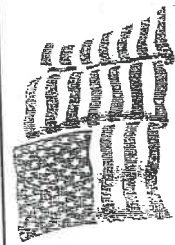

REALTY ASSOCIATES
 TERRY BAUTZ
 281-797-4310

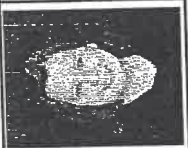

Georgetown Mortgage LLC
 ERIN MERRYMAN
 281-361-0312

Stephen H. Edwards

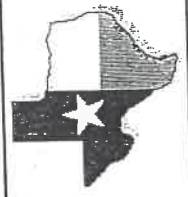

PRECISION
 surveyors

1-800-LANDSURVEY
 www.precisionurveyors.com

281-496-1586
 850 THREANEEDLE STREET SUITE 150 HOUSTON, TEXAS 77079

210-829-4941
 1777 NE LOOP 410 SUITE 600 SAN ANTONIO, TEXAS 78217

FAX 210-829-1555