

This property IS NOT located in
 the 100 year flood plain & is
 in insurance rate map zone X,
 as per map 48201C/0940J
 dated 11-6-96

5

SCALE: 1" = 20'
 U.E. - UTILITY EASEMENT
 A.E. - AERIAL EASEMENT
 B.L. - BUILDING LINE
 R.O.W. - RIGHT OF WAY
 I.R. - IRON ROD
 - // - WOOD FENCE

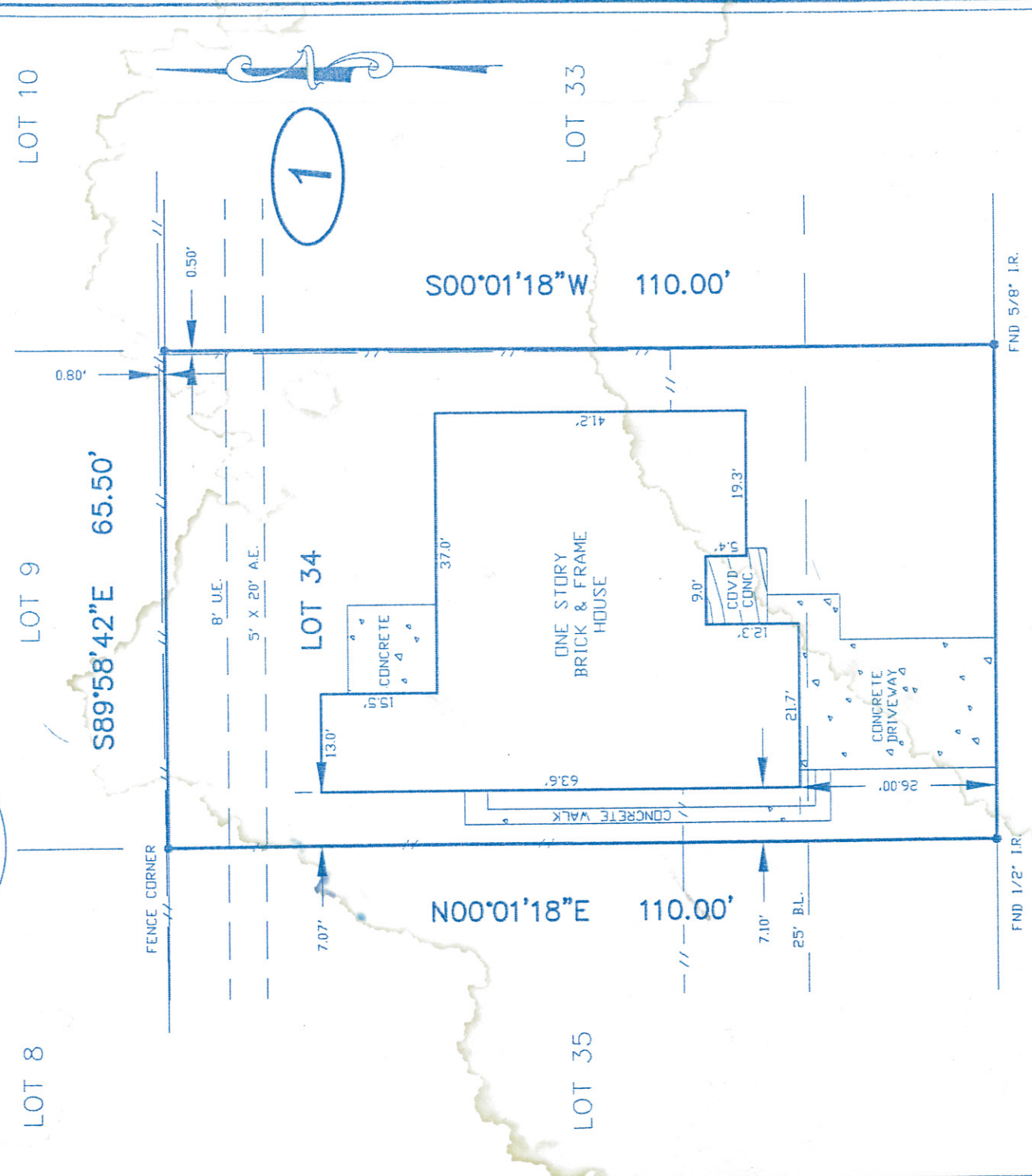

N89°58'42"W 65.50'
 NORTH PARK WAY DRIVE
 5 0' R. D. W.

MJM DBM 10-21-03
 I, MICHAEL D. MORTON, A REGISTERED PROFESSIONAL LAND SURVEYOR IN THE STATE OF TEXAS, DO HEREBY CERTIFY THAT THE PLAT HEREON CORRECTLY REPRESENTS THE RESULTS OF AN ACTUAL SURVEY MADE ON THE GROUND UNDER MY DIRECTION AND THAT THERE ARE NO ENCROACHMENTS EXCEPT AS SHOWN.
 DATED THIS THE 6 DAY OF Sept 2003
 MICHAEL D. MORTON - R.P.L.S. NO. 3686



NOTES:
 1) BASIS FOR BEARINGS: ASSUMED AS PLATTED
 2) DISTANCES SHOWN ARE GROUND DISTANCES
 3) ALL ABSTRACTING DONE BY TITLE COMPANY
 4) SURVEY BASED ON BEST OF EVIDENCE FOUND
 5) HOUSTON LIGHTING & POWER COMPANY AGREEMENT PER H.C.C.F. NO. E621894

THIS CERTIFICATION IS REVOKED AND THIS SURVEY IS NULL AND VOID IF THIS DOCUMENT IS ALTERED IN ANY MANNER, USED OR RELIED UPON BY ANY ONE OTHER THAN THE PARTIES ADDRESSED BELOW, OR DOES NOT BEAR AN ORIGINAL SIGNATURE AND SEAL OF THE SURVEYOR.

LOT(S)	BLOCK	SUBDIVISION	RECORDATION	
34	1	PARK MEADOWS	COUNTY	SECTION
ADDRESS		CITY	COUNTY	STATE
1701 NORTH PARK WAY DRIVE		DEER PARK	HARRIS	TEXAS
PURCHASER		ZIP CODE	LENDER	
MICHAEL MULLARKEY		77536	SOURCE ONE FINANCING	
		TITLE COMPANY	G.F. NO.	
		TEXAS AMERICAN TITLE COMPANY	235-03-1621	
FILED BY:	MM	09-05-03	JOB NO.	03-09-036
DRAWN BY:	LR	09-08-03	REVISION:	
CHECKED BY:	MM	09-08-03		