

SCALE:
1" = 20'

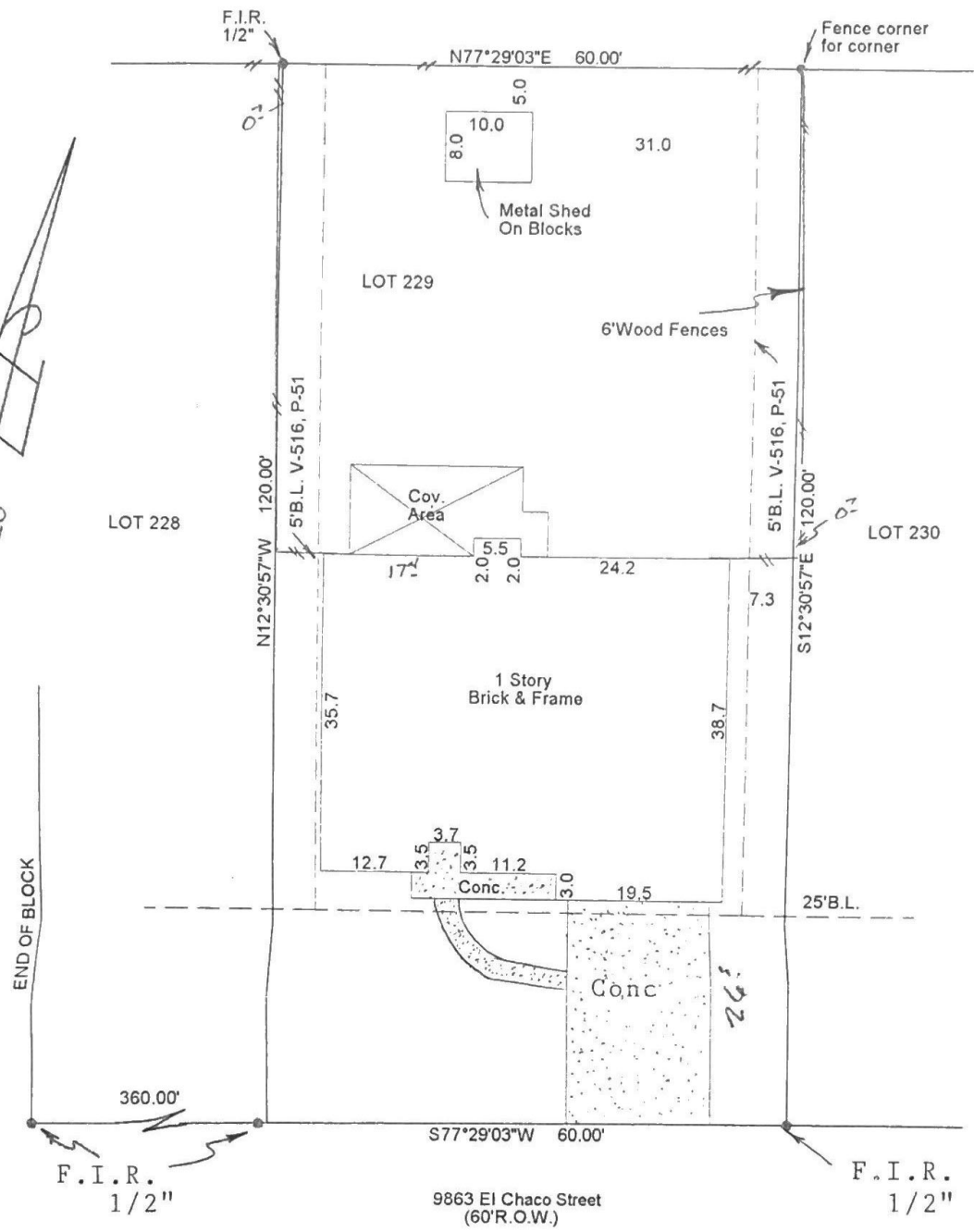

NOTE: A Broadband Cable Communications easement recorded in Volume 504, Page 422 of the Deed Records of Chambers County, Texas, from Joint Venture 1 to Cable TV of Harris County, Incorporated.

Note: This survey is certified for this transaction only, it is not transferable to additional institutions or subsequent owners.
 Note: By graphic plotting only, this property is not in the 100 year flood plain according to N.F.I.P. Map No. 480119 0145 B 6-15-83
 We do not assume responsibility for exact determination. ZONE C

BUYER Edward Martin and, 9863 El Chaco Street
 Deborah Martin

DESCRIBED PROPERTY

Lot 229, of the Replat of PINEHURST SUBDIVISION, SECTION 2, a subdivision in Chambers County, Texas, according to the map or plat thereof, recorded in Volume "A", Page 78 of the Plat Records of Chambers County, Texas.

TEXAS LAND COORDINATORS, INC.
 P.O. BOX 1697 • PEARLAND, TX 77588



I do hereby certify that this survey was this day made on the ground of the property legally described hereon, (or on the attached sheet), and is correct, and there are no encroachments unless shown, and was done by me or under my supervision, and conforms to or exceeds the current standards as adopted by the Texas Board of Professional Land Surveying.