

SCALE 1"=20'

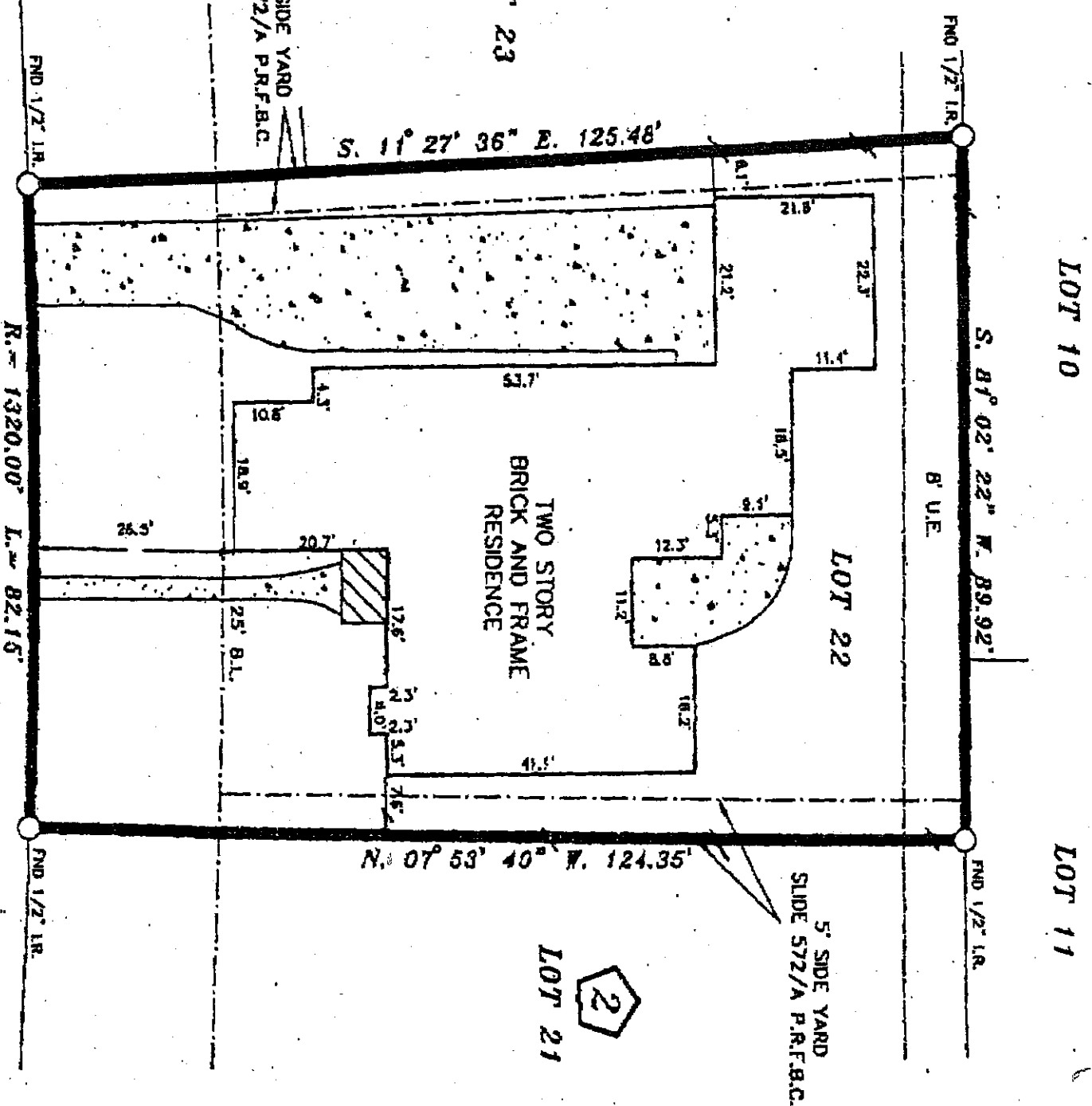

**SPRINGHILL LANE**  
(60' R.O.W.)

- NOTES:
1. RESTRICTIVE COVENANTS BY SLIDE NO. 572/A P.R.F.B.C.
  2. CABLE T.V. AGREEMENT BY VOL. 1107 PG. 889 VOL. 1903 PG. 1722 O.R.F.B.C.T.
  3. H.L.A.P. AGREEMENT BY VOL. 1314 PG. 555 O.R.F.B.C.T.

LOT:	22	BLOCK:	2	SUBDIVISION:	SWEETBRIAR, SECTION ONE
COUNTY:	FORTBEND	STATE:	TEXAS	RECORDATION:	SLIDE NO. 572/A P.R.F.B.C.T.
PURCHASER:	LEONARD R. FRANKLIN AND ROBBIN FRANKLIN		MORTGAGE CO.:	HIBERNIA BANK	
ADDRESS:	3723 SPRINGHILL LANE		TITLE CO.:	COMMONWEALTH TITLE	
			JOB NO.:	05-03-018	
			FIELD WORK:	3-10-05 K.R.	
			DRAFTING:	3-10-05 K.R.	
			FINAL CHECK:	3-10-05 S.R.	
			KEY:	609 F	

**COPPERFIELD LAND SURVEYING CO.**

COPPERFIELD LAND SURVEYING  
8524 HWY. 6 NORTH, BOX 603  
HEUSTON, TEXAS 77095  
TEL. (281)984-8824  
FAX: (281)983-3532

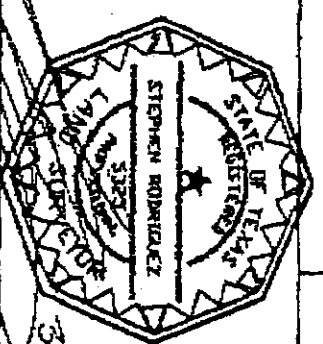

3-10-05

GF. NO. 2623000664

SUBJECT PROPERTY IS NOT LOCATED IN A FEDERAL INSURANCE ADMINISTRATION DESIGNATED FLOOD HAZARD AREA ZONE. XE AS PER MAP 48195 DATED 1-25-97

THE FLOOD INFORMATION IS FROM A FEMA MAP WE ARE NOT RESPONSIBLE FOR ITS ACCURACY.

REVISED 3-11-05

MPR-11-2005 12:30

*Stephen Rodriguez*