

or NO. 7111/1188U SIARTEX TITLE
ADDRESS: 1327 LAMONTE LANE
HOUSTON, TEXAS 77018
BORROWER: CHAD L. WHITESIDE AND
KELLEY H. WHITESIDE

LOT 6, BLOCK 2 OAK FOREST, SECTION 1

ACCORDING TO THE MAP OR PLAT THEREOF RECORDED
IN VOLUME 23, PAGE 48 OF THE MAP RECORDS
OF HARRIS COUNTY, TEXAS

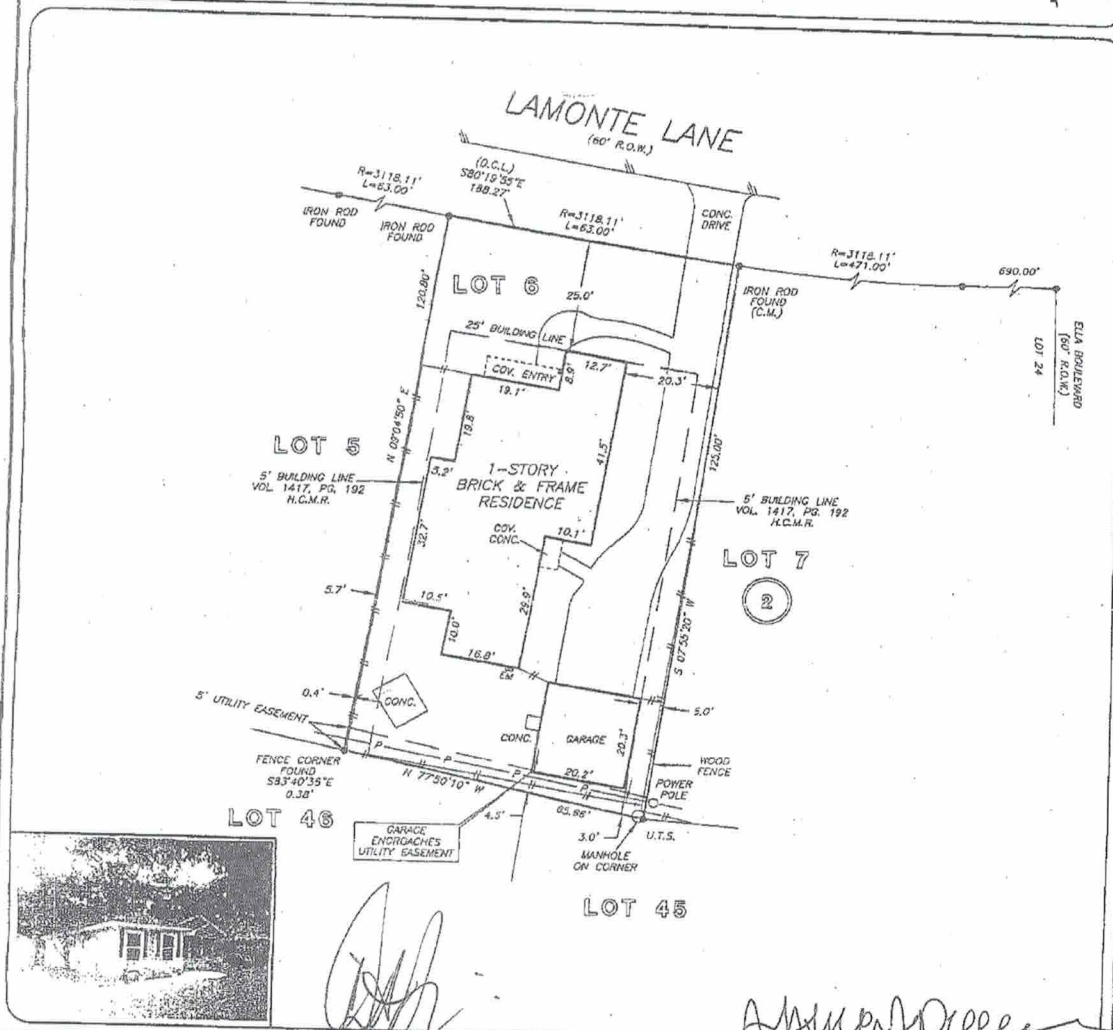

THIS PROPERTY DOES NOT LIE WITHIN THE
100 YEAR FLOOD PLAIN AS PER FIRM
PANEL NO. 48201C 0503 L
MAP REVISION: 06/18/2007
ZONE X
BASED ONLY ON VISUAL EXAMINATION OF MAPS,
INACCURACIES OR FEAS HIPS PREVENT EXACT
DETERMINATION WITHOUT DETAILED FIELD STUDY

A SUBSURFACE INVESTIGATION
WAS BEYOND THE SCOPE OF THIS SURVEY

U.T.S. = UNABLE TO SET
D.C.L. = DIRECTIONAL CONTROL LINE
RECORD BEARING: VOLUME 23, PAGE 48 M.R.H.C.T.

[Handwritten Signature]

I HEREBY CERTIFY THAT THIS SURVEY WAS MADE
ON THE GROUND, THAT THIS PLAT CORRECTLY
REPRESENTS THE FACTS FOUND AT THE
TIME OF SURVEY AND THAT THERE ARE NO
ENCROACHMENTS APPARENT ON THE GROUND,
EXCEPT AS SHOWN HEREON. THIS SURVEY IS
CERTIFIED FOR THIS TRANSACTION ONLY AND
ABSTRACTING PROVIDED IN THE ABOVE
REFERENCED TITLE COMMITMENT WAS RELIED
UPON IN PREPARATION OF THIS SURVEY.

GEORGE CALE
PROFESSIONAL LAND SURVEYOR
NO. 4678
JOB NO. 11-23498
JUNE 24, 2011

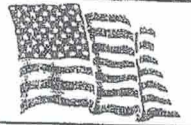

PRECISION
surveyors

1-800-LANDSURVEY
www.precisionsurveyors.com

281-496-1526 FAX 281-496-1867 210-829-4941 FAX 210-829-1555
14923 MEMORIAL DRIVE SUITE 8100 HOUSTON, TEXAS 77079 1777 HE LOOP 410 SUITE 600 SAN ANTONIO, TEXAS 78217