

Now or Formerly
Temple-Inland Forest Prod. Co.
Called 560.108 Ac.
170/168

SAMUEL WOOD SUR., A-800

Set 1/2" IR
at 28" Pine

Now or Formerly
C. Bowman
Called 2 Ac.
771/238

JAMES HALL SUR., A-347

70.666 Ac.

Now or Formerly
Joe Snipper
Called 6.98 Ac.
824/74

Basis of Bearing
50°32'45"E
1428.71'

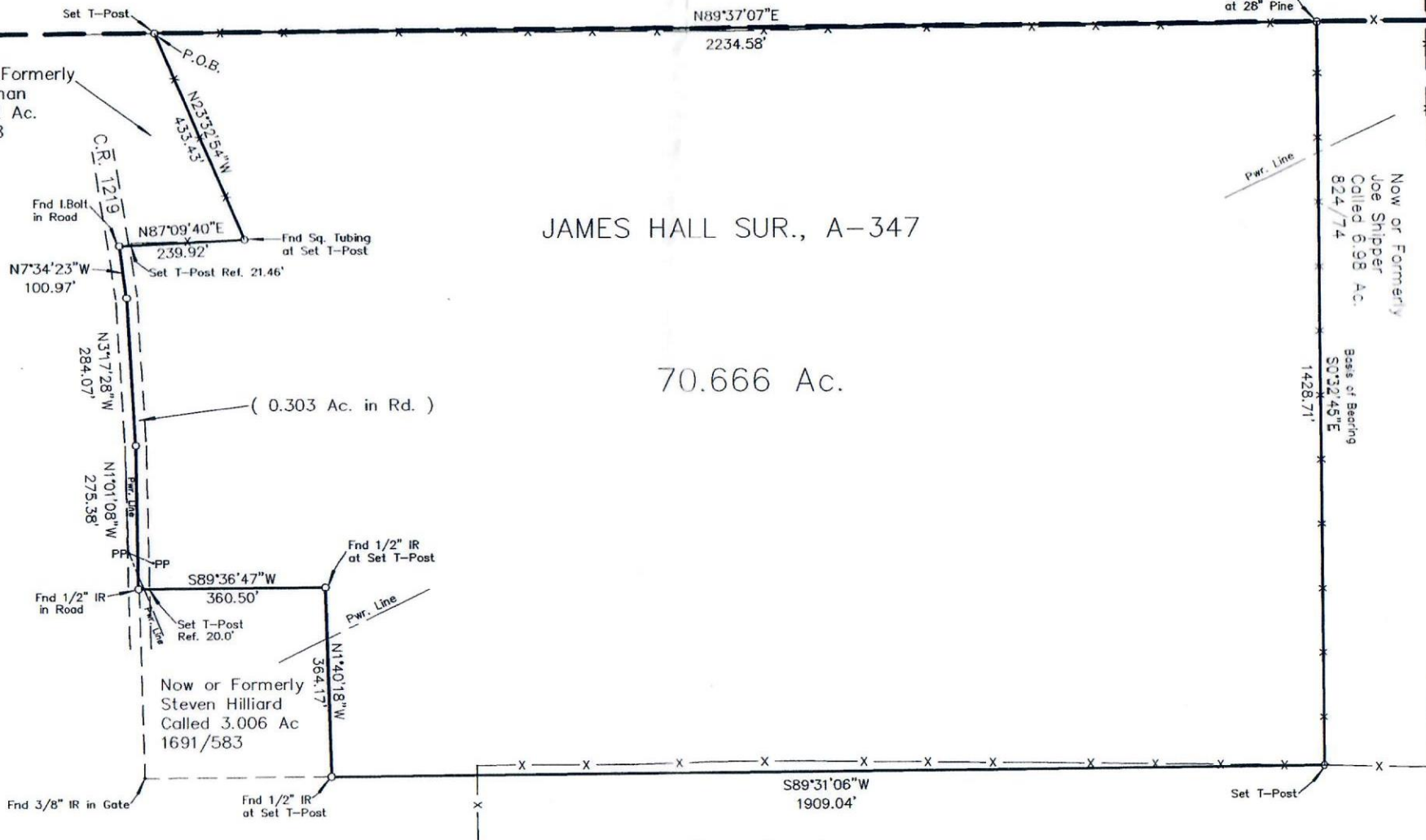

Now or Formerly
J. Harrington
Called 45.3 Ac
1897/39

Now or Formerly
Jim Lawrence et ux
Called 80 Ac.
1627/760



Bearings, distances, acreages & coordinates are based on NAD 83 Grid, Central Zone, Texas State Plane Coordinate System. Grid to surface scale factor = 1.00005728

This survey was prepared without the benefit of a current commitment for title insurance. There may be easements or other matters not shown.

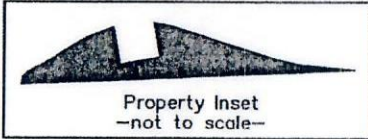
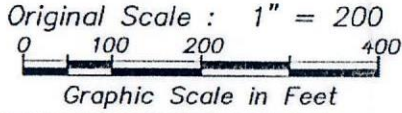

- LEGEND -

— E —	DISTRIBUTION LINE
⊙	POWER POLE
I.P.F.	IRON PIN FOUND
I.P.S.	IRON PIN SET
⊔	PROPERTY LINE
⊞	APPROX. SURVEY LINE

TANGENT TABLE

No.	Bearing	Dist.
T-1	N 03°38'26" E	32.72'
T-2	N 40°54'00" E	29.94'
T-3	N 59°47'40" E	115.81'
T-4	N 57°15'16" E	166.07'
T-5	N 62°36'23" E	56.43'
T-6	N 70°01'09" E	71.81'
T-7	N 73°49'35" E	33.88'
T-8	S 10°19'50" E	170.14'
T-9	N 79°40'10" E	180.00'
T-10	N 10°19'50" W	160.00'
T-11	S 79°42'29" E	74.19'
T-12	S 72°27'08" E	490.00'
T-13	S 75°51'00" E	107.96'
T-14	S 83°29'47" E	260.34'

Sempco Surveying, Inc.
3208 S. Main St.
Ft. Worth, TX 76110
(817) 926-7876

SHEET NO. 1 OF 1
ONCOR ELECTRIC DELIVERY

(see attached field notes)

SLOCUM RADIO TOWER SITE
ANDERSON COUNTY, TEXAS

Proj. No. 11362-B
SCALE 1"=200'
DWN: JTR CK: GRH
DATE: 08/06/19

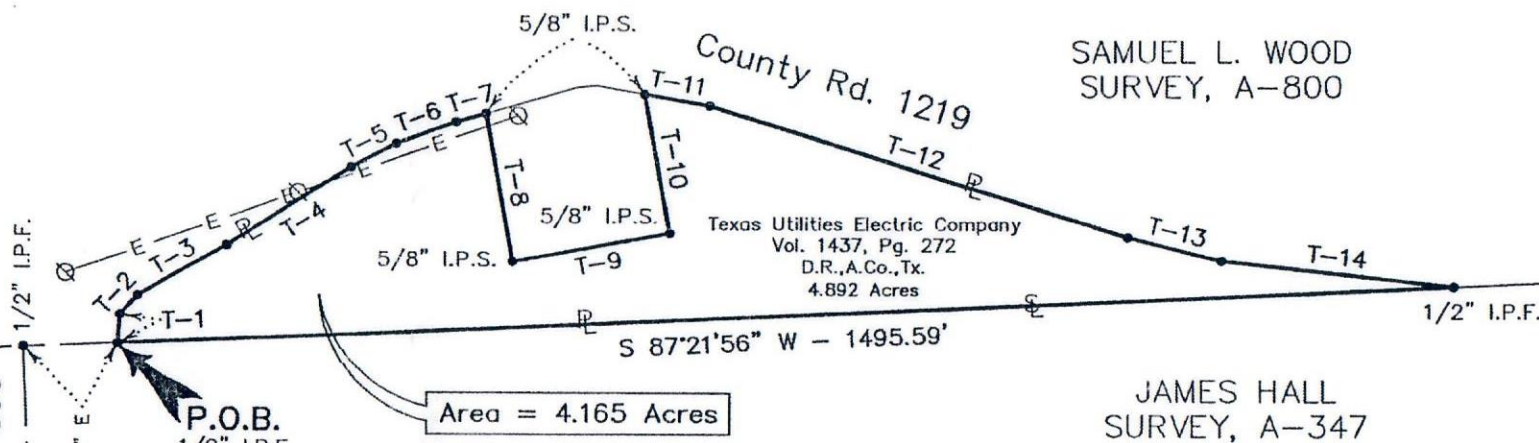

G.W. POWELL SURVEY, A-896



PREPARED FROM DEED RECORDS FURNISHED AND A SURVEY MADE ON THE GROUND JUNE 26, 2013 AND JULY, 2019.

BY: Isaac Grier
ISAAC P. GRIER R.P.L.S NO. 5838

Jessie Robbins
Vol. 1962, Pg. 20
D.R., A.Co., Tx.
70.666 Acres

EXHIBIT B
showing
ONCOR ELECTRIC DELIVERY
4.165 ACRE TRACT
being a portion of
T.U. ELECTRIC 4.892 ACRES
in the
SAMUEL L. WOOD SURVEY, A-800
Anderson County, Texas