

# H & M SURVEYING & ASSOCIATES, INC.

PHONE: (713) 524-1300  
 FAX: (713) 524-8860

P.O. BOX 980068  
 HOUSTON, TEXAS 77098 0068

## SHADY ACRES REPLAT (H.C.F.C. NO. 600015)

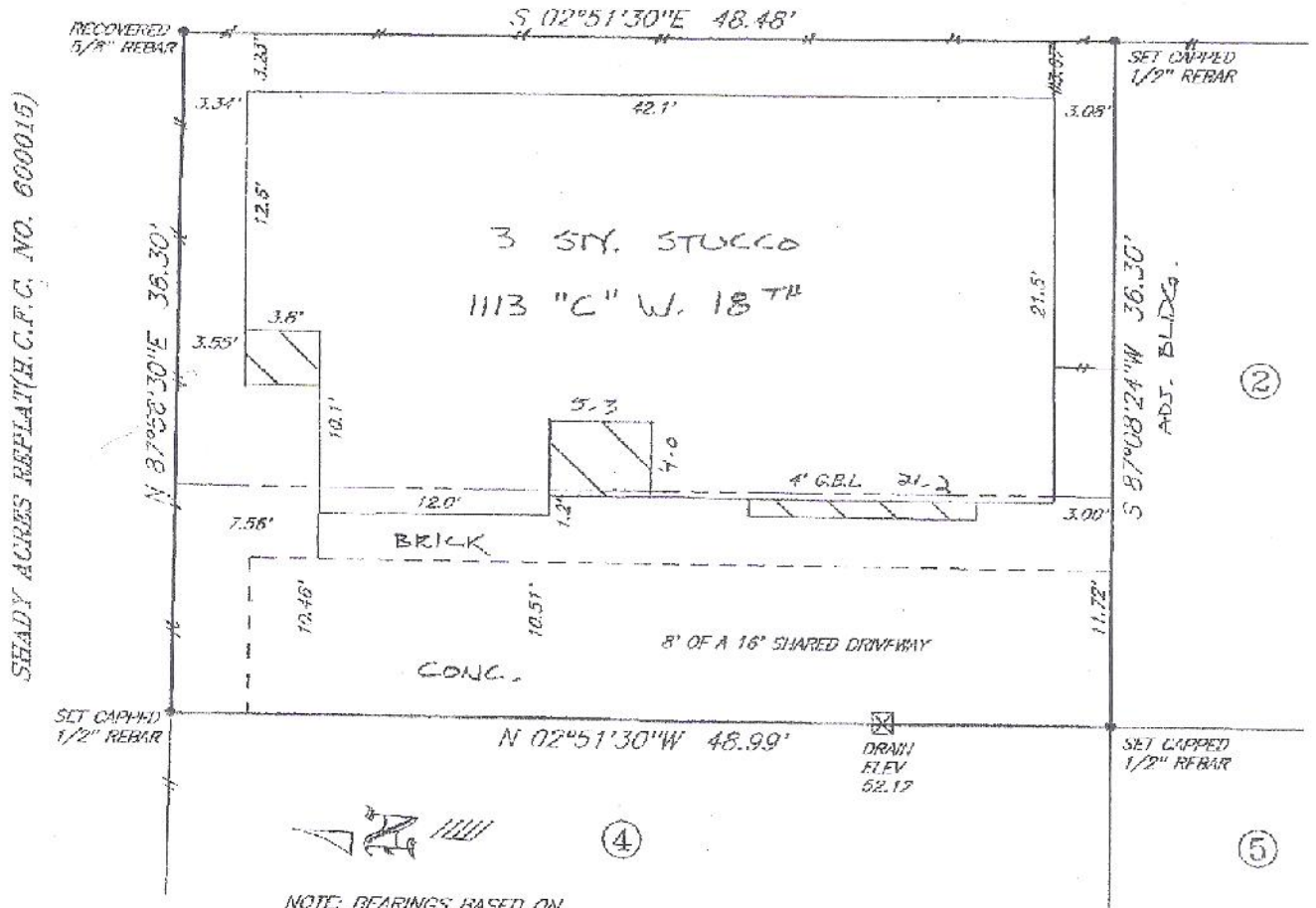

NOTE: BEARINGS BASED ON RECOVERED UNRECORDED MONUMENTATION PER CALLS REFLECTED BY PLAT OF RECORD.

NOTE: TIES ARE TO FOUNDATION.

ESMTS. FOR:  
 - MINOR ENCRoACHMENTS  
 - COMMON AREA UTIL. & DRAINAGE  
 UTM# 20130059650.

I certify that the above plat is a true representation of a survey made on the ground under my supervision of  
 Lot 3 Block 1 in VILLAS AT EIGHTEENTH  
 recorded in Vol. EC-651032 Page        of the MAP Records of HARRIS County, Texas  
 and out of the        Survey, Abstract No.         
 Purchaser MATVEI FRAIDEN  
 GF# 7800-14-1034 Date 5-7-2013 / 10-17-13 FB#         
 Bearing Reference        Scale 1"=10' Job No.         
 This Property is located in flood insurance rate map zone AE-  
 as per map 48201K 670L dated 2007  
 Note: This survey is provided to, and for the benefit of, TX-AMERICAN

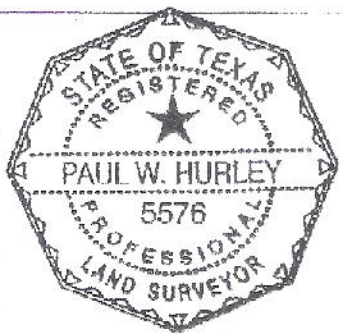

*Paul W. Hurley*

Note: This survey is provided to, and for the benefit of, TX-AMERICAN. Any re-distribution, copying, or use for any other purpose or transaction is not authorized, and is a violation of federal copyright law. The certification placed hereon is void under any such unauthorized circumstances.