

CALLED 21.637 AC.  
(F.B.C.C.F. NO. 2011074769)

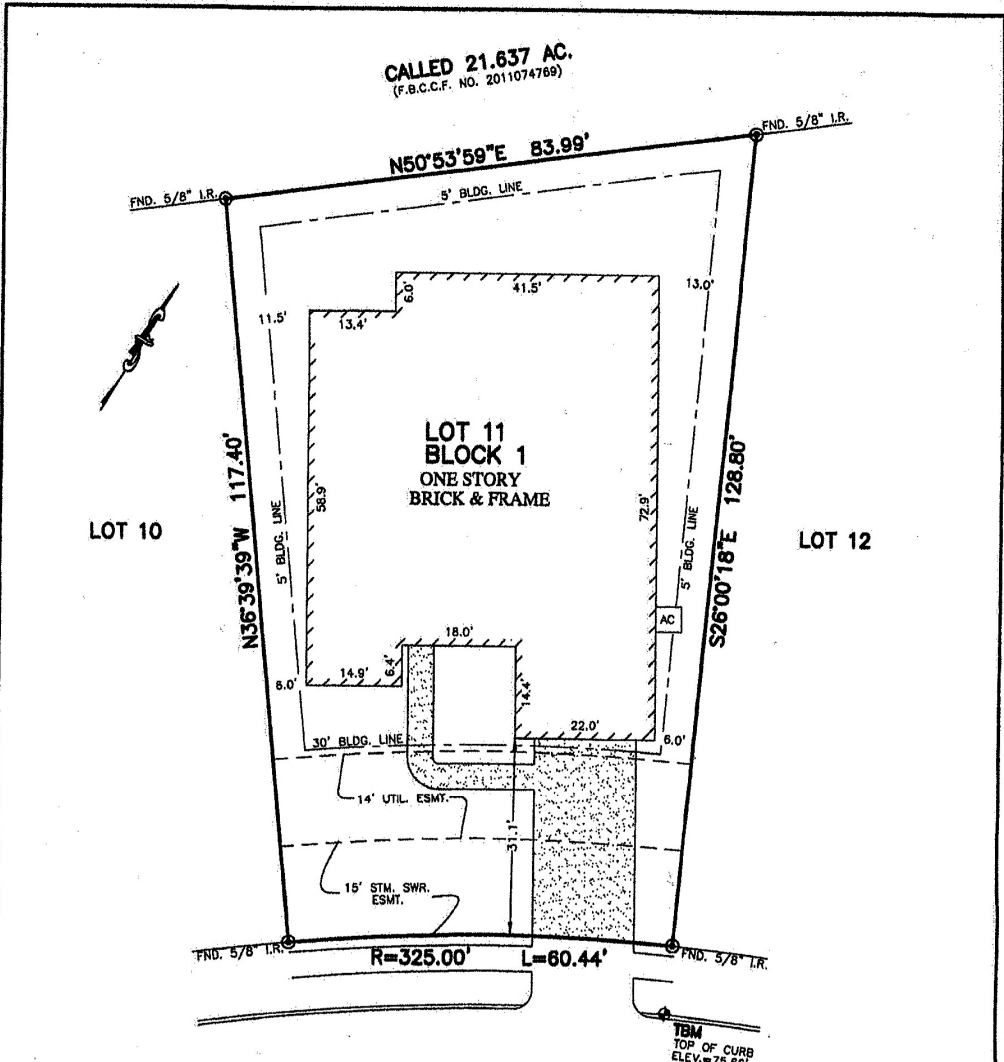

TEXAS STAR DRIVE  
(50' R.O.W.)

NOTES:

- SUBJECT TO APPLICABLE RESTRICTIVE COVENANTS LISTED IN ITEM No. 1, SCHEDULE "B" OF TITLE COMMITMENT ISSUED BY PREMIER LAND TITLE INSURANCE Co. UNDER G.F. No. TX-047744.
- ALL BEARINGS SHOWN HEREON ARE BASED ON THE RECORDED PLAT.

FLOOD MAP:  
THIS PROPERTY LIES IN ZONE "X" & "X-Shaded" AS DEPICTED ON COMMUNITY PANEL No. 48157 C 0240 J, DATED: 01-03-97  
THIS INFORMATION IS BASED ON GRAPHIC PLOTTING. WE DO NOT ASSUME RESPONSIBILITY FOR EXACT DETERMINATION.

PLAT OF SURVEY  
SCALE: 1" = 20'

© 2012, ALLPOINTS SERVICES, CORP. All Rights Reserved. This original work is protected under copyright laws, Title 17 U.S. Code Sections 101 & 102. All violators will be prosecuted to the extent of the law. This survey is being provided solely for the use of the recipients and no license has been created, express or implied, to copy the survey except as is necessary in connection with the original transaction.

FOR: JAMES D. MCPHAIL  
& JUDY L. MCPHAIL  
ADDRESS:  
614 TEXAS STAR DRIVE  
ALLPOINTS JOB #: PH55720 RB  
G.F.: TX-047744.

LOT 11, BLOCK 1,  
DEL WEBB-RICHMOND, SECTION 18A,  
PLAT No. 20110196, PLAT RECORDS  
FORT BEND COUNTY, TEXAS

I HEREBY CERTIFY THAT THIS PLAT REPRESENTS THE RESULTS OF A SURVEY MADE ON THE GROUND, ON THE 13TH DAY OF DECEMBER, 2013.

*Steven P. Brister*

