

CURVE	RADIUS	ARC LENGTH	DELTA ANGLE	CHORD LENGTH	CHORD BEARING
C1	662.94'	277.36'	26°21'25"	274.92'	S 59°07'24" E
C2	602.94'	140.77'	13°22'38"	140.45'	S 79°04'28" E
C3	899.71'	434.54'	27°40'21"	430.33'	S 79°18'50" W
C4	899.71'	162.76'	10°21'54"	162.54'	S 60°17'43" W

LINE	BEARING	DISTANCE
L1	N 31°40'19" E	61.68'
L2	N 44°26'37" E	93.28'

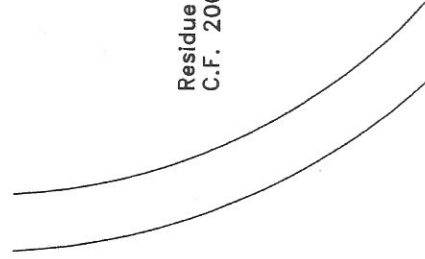
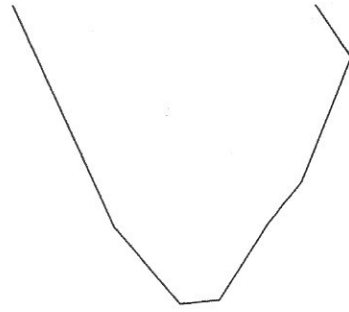

Residue 3,734.103 Acres  
C.F. 2006-091547

Residue 3,734.103 Acres  
C.F. 2006-091547

DNR

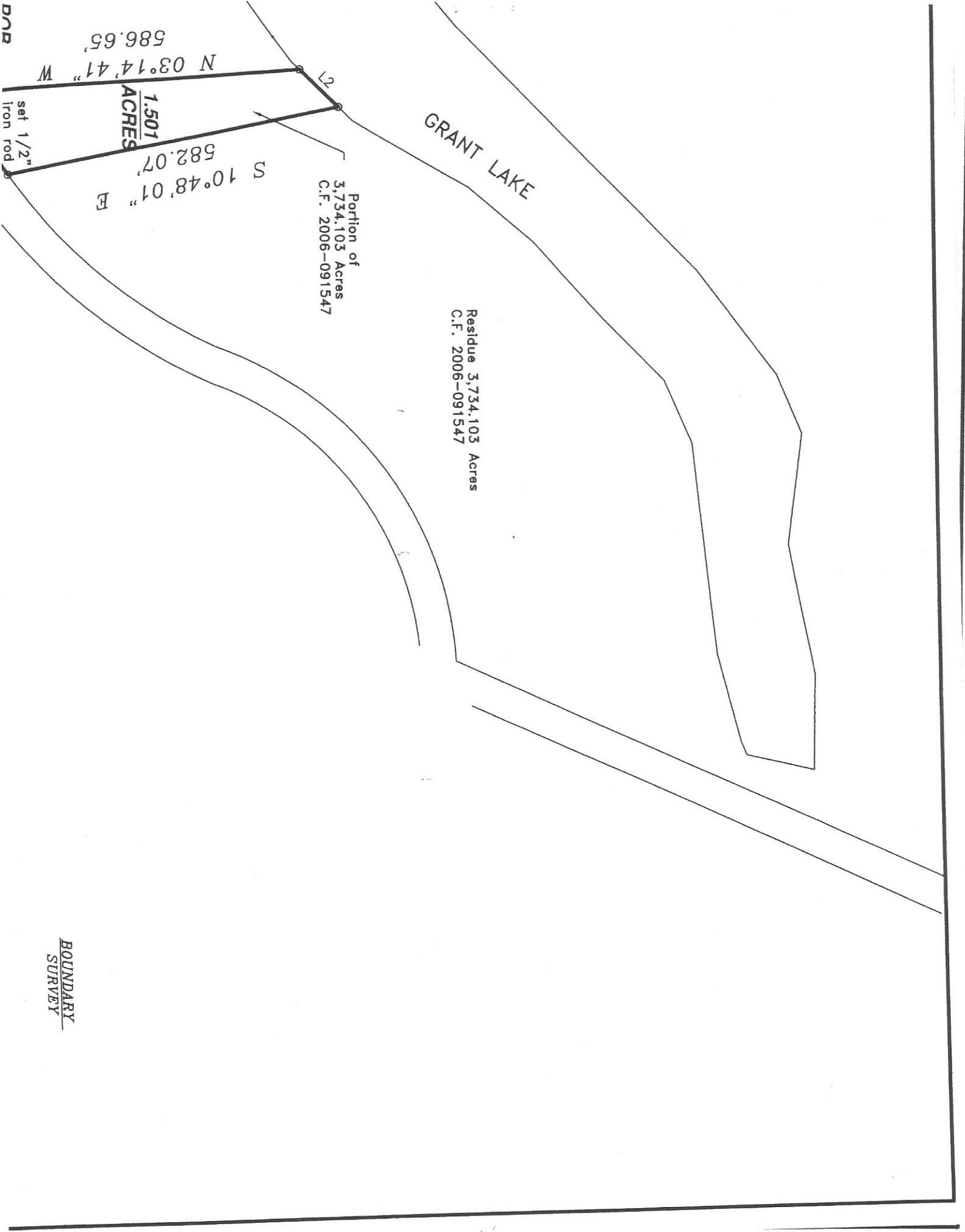

BOUNDARY  
SURVEY

Residue 3,734.103 Acres  
C.F. 2006-091547

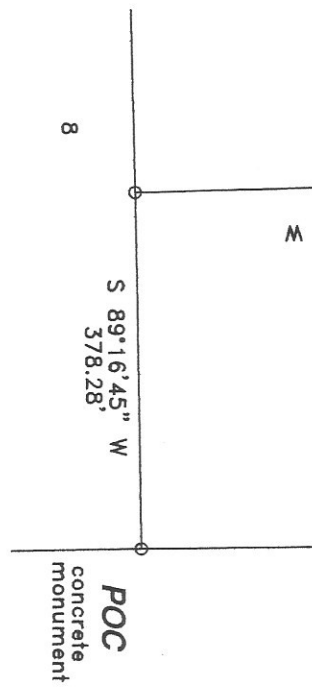
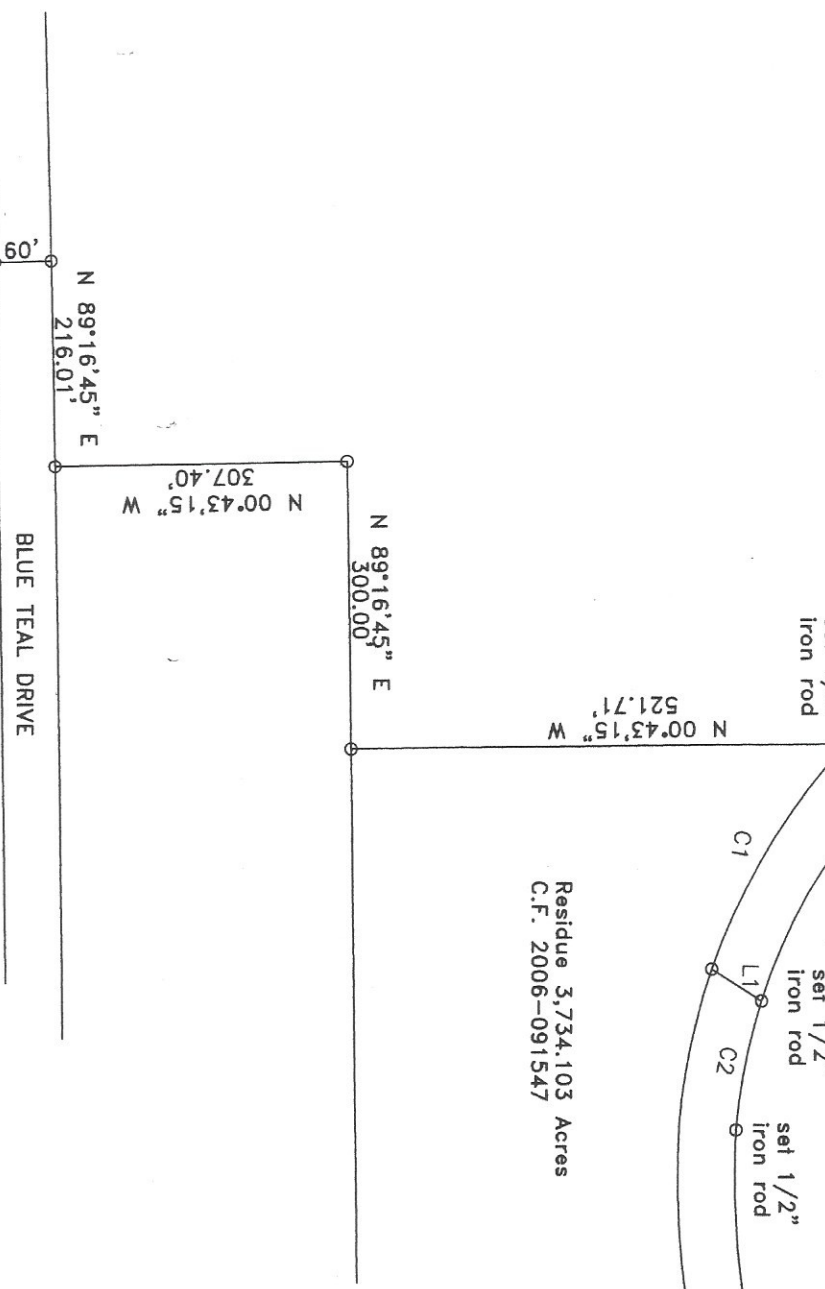
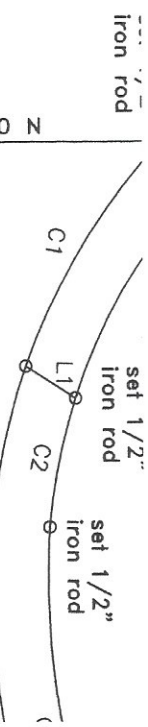

Residue 3,7  
C.F. 2006-

★  
TEXAS PROFESSIONAL SURVEYING, LLC.  
3032 N. FRAZIER STREET, STE.A  
CONROE, TEXAS 77303  
(936)756-7447 FAX (936)756-7448

PROJECT NO. peachcreek(ph1) tract314	Key Map	DRAWING DATE: 05/03/07 DRAWN BY MC REVISED:
--------------------------------------------	------------	------------------------------------------------------

BEING a 1.5901 acre tract of land situated in the Peter Whitaker Survey, Abstract No. 598, Montgomery County, Texas, being a portion of a 3,734.103 acre tract as described in deed to Peach Creek Plantation, LTD., recorded under Clerk's File No. 2006-091547 of the Official Public Records of Montgomery County, Texas, said 1.501 acre tract being more particularly described by attached metes and bounds.

Tract shown hereon is located in ZONE X, areas outside the 500-Year flood plain, according to Federal Emergency Management Agency Flood Insurance Rate Map Community Panel No. 48339C 0430 F effective 12/19/96.

4.103 Acres  
11547

I hereby certify that this survey was made on the ground under my supervision and that this drawing correctly represents the facts found at the time of survey.

Date of Survey: 03 May 2007



Joe A. McDaniel  
Registered Professional Land Surveyor No. 4081

