

NOTE:

1. OIL, GAS & OTHER MINERAL RIGHTS PER TITLE COMMITMENT.
2. THE TERMS, CONDITIONS AND STIPULATIONS OF THAT CERTAIN AGREEMENT FOR UNDERGROUND ELECTRIC SERVICE WITH CENTER-POINT ENERGY HOUSTON ELECTRIC, L.L.C. RECORDED UNDER CLERKS FILE NO. Z-101854 OF THE R.P.D.H.C., TX.
3. ORDINANCES OF THE CITY OF HOUSTON, RECORDED IN VOL.5448, PAGE 421, DEED RECORDS OF HARRIS COUNTY, TEXAS, AS AMENDED IN C.C.F. NO. J-040968, D.R.O.H.C., TX., REGARDING THE HOUSTON INTERCONTINENTAL AIRPORT.

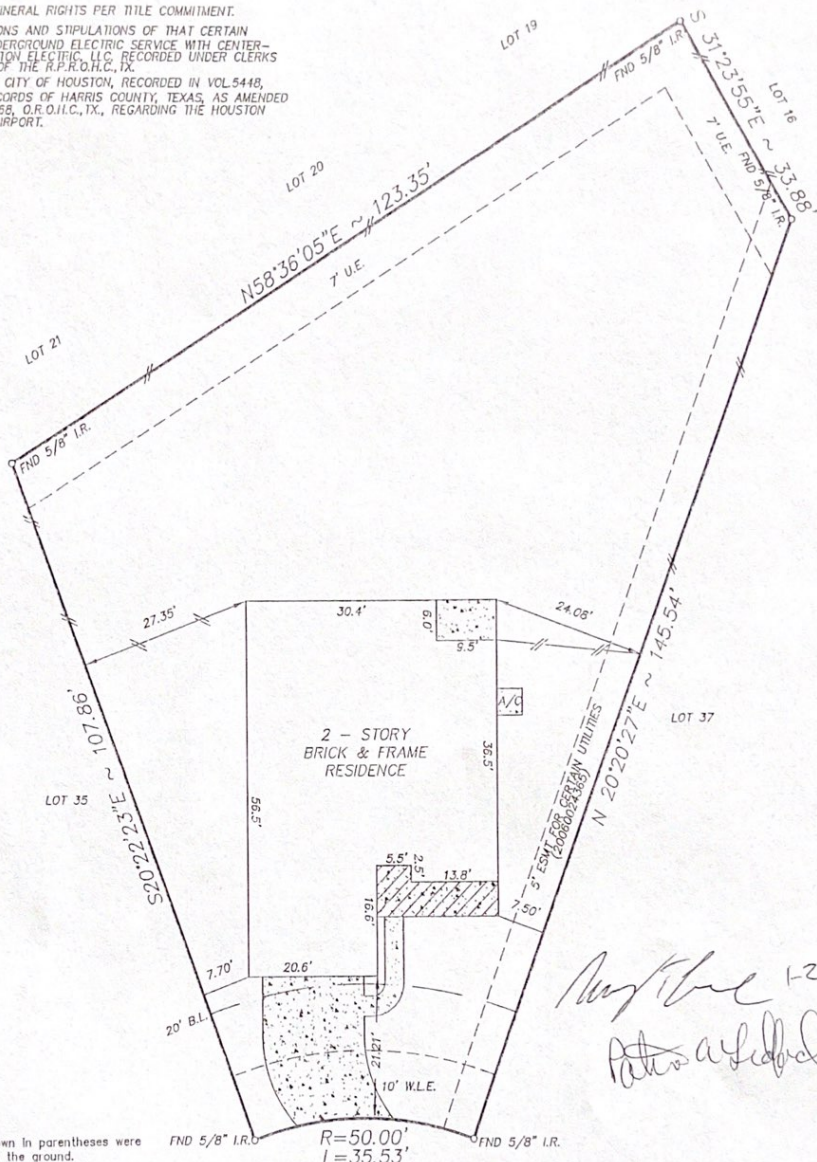
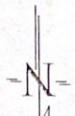

NOTE:

1. Distances shown in parentheses were measured on the ground.
2. The following flood information was from a F.E.M.A. Map. We are not responsible for its accuracy.

3106 SNOWBIRD MEADOW DRIVE
(CUL-DE-SAC)

COMMUNITY # 480287 PANEL # 0280 & 0290L

DATE OF REVISION 06/18/07

(OUTSIDE OF THE 100 YEAR FLOOD PLAIN) ZONE "X"

SCALE : 1"=20'

AD: \FINALS\BRF360408

Surveyed for RYLAND HOMES on 09/03/08
 Showing Lot 36 Block 4 of BRECKENRIDGE FOREST
 Section 8 in HARRIS County Texas according to the Map or Plat
 recorded in F.C. NO. 597298 of the MAP records of HARRIS County.

REVISIONS	
10/02/08	SLAB
12/30/08	FINAL
W.O. No. 78659	
G.F. No. 08003618-333	

I hereby certify that this survey was made on the ground under my supervision and that it correctly represents the facts found at the time of the survey. There were no encroachments apparent on the ground except as shown hereon.



Buyer: Jeffery T. Ledford
Patricia A. Ledford
 Mortgage Co.: RYLAND MORTGAGE COMPANY
 Title Company: RYLAND TITLE

Hoffman Land Surveying, Ltd., LLP
 5245 LANGFIELD ROAD - HOUSTON, TEXAS 77040 - (713)939-9100

