

PERSPECTIVE RENDERING

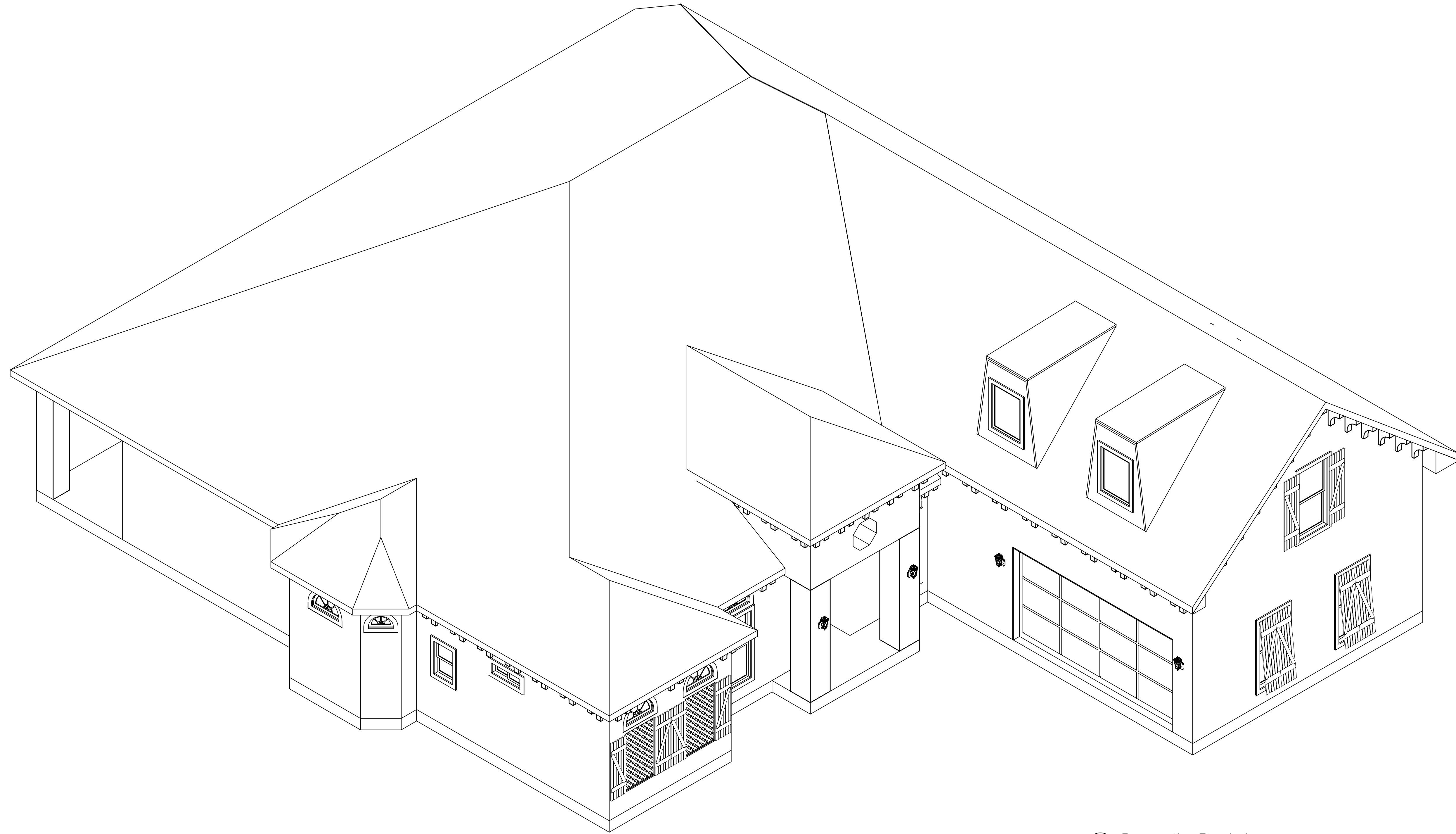

6 Perspective Rendering
Scale: 1/4" = 1'-0"

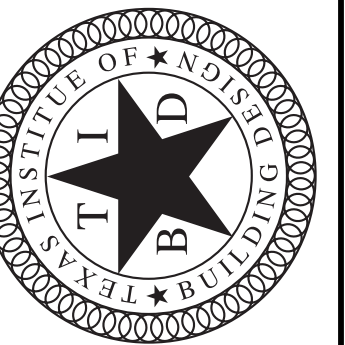

Dimensional Graphics
3D Rendering & Home Design Services



PLANS DRAWN FOR
Harris Residence

DIMENSIONAL GRAPHICS (DG) © 2013. DG ASSUMES NO LIABILITY FOR ERRORS OR OMISSIONS IN THE EXECUTION OF THESE PLANS. THESE PLANS WERE DESIGNED AND DRAFTED USING THE 2006 AND 2009 IRC CODE STANDARDS. ALL INFORMATION MUST BE CONFIRMED PRIOR TO COMMENCEMENT OF CONSTRUCTION. THESE DRAWINGS HAVE BEEN DEVELOPED WITHOUT KNOWLEDGE OF GEOGRAPHICAL LOCATION. THEREFORE, SUPPLEMENTAL TO THESE DOCUMENTS IS THE OWNER AND BUILDERS RESPONSIBILITY FOR FOLLOWING MATERIAL AND MANUFACTURERS INSTRUCTIONS AND USING RECOMMENDED STANDARDS FOR EACH TRADE AS WELL AS COMPLIANCE IN FULL WITH ALL GOVERNING REGULATIONS AND PERMITS FOR THE GEOGRAPHIC AREA IN WHICH THIS HOME/BUILDING IS TO BE CONSTRUCTED.

PROJECT TITLE	Harris
PROJECT NUMBER	GSEH025
DATE	09/7/2013
DRAWN BY	CCW
SHEET TITLE	Perspective Rendering
SCALE	1/4"=1'
SHEET NUMBER	A - 04

INTERIOR ELEVATIONS

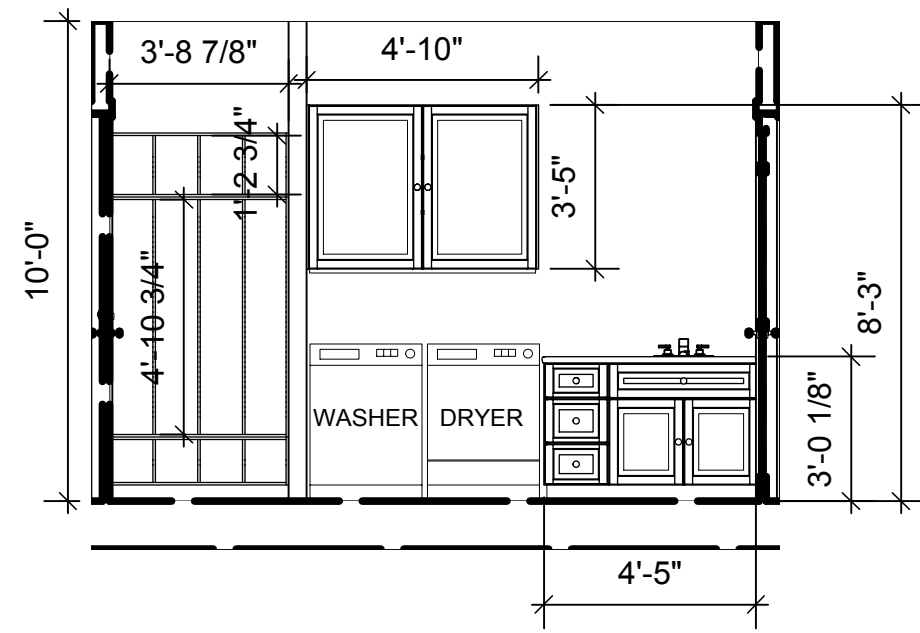

A Utility Room
Scale: 1/4" = 1'-0"

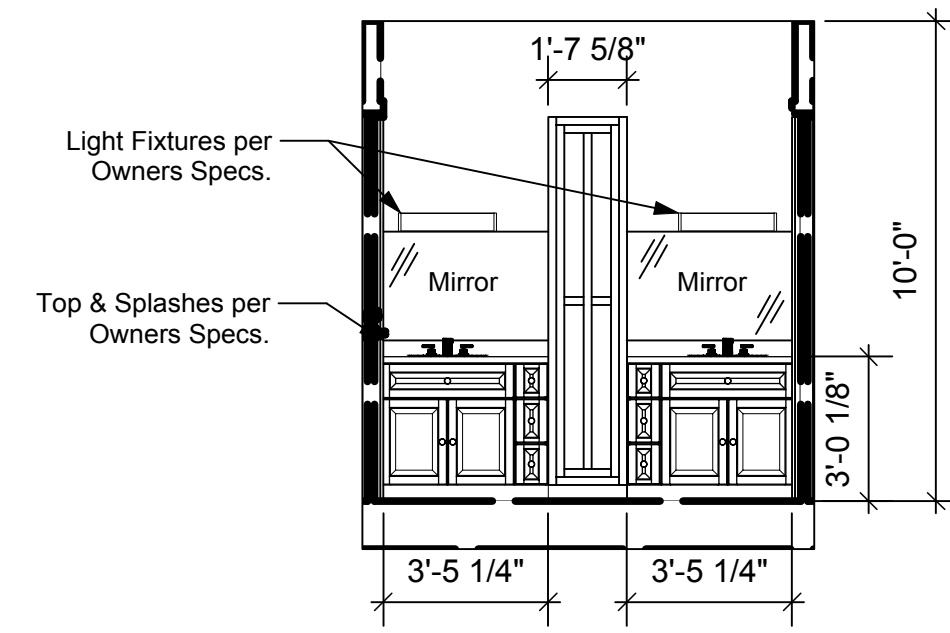

B Bathroom #2/Sinks
Scale: 1/4" = 1'-0"

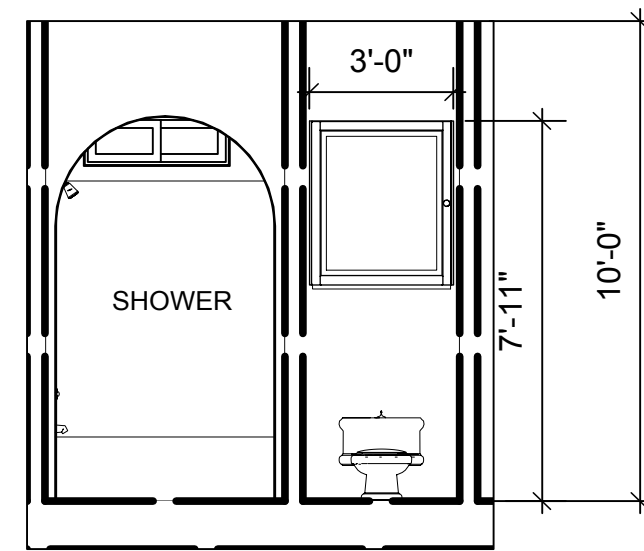

C Bathroom #2 Toilet/Shower
Scale: 1/4" = 1'-0"

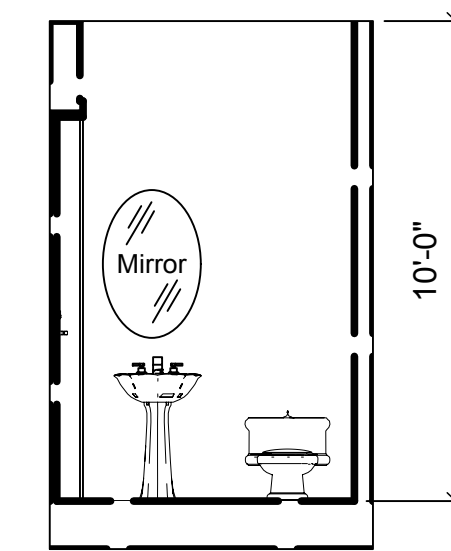

D 1/2 Bathroom
Scale: 1/4" = 1'-0"

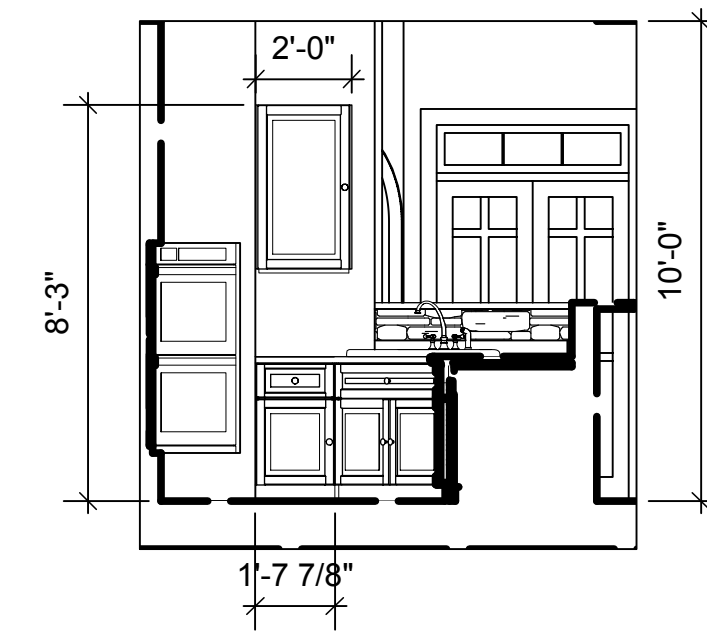

F Kitchen (Far Left)
Scale: 1/4" = 1'-0"

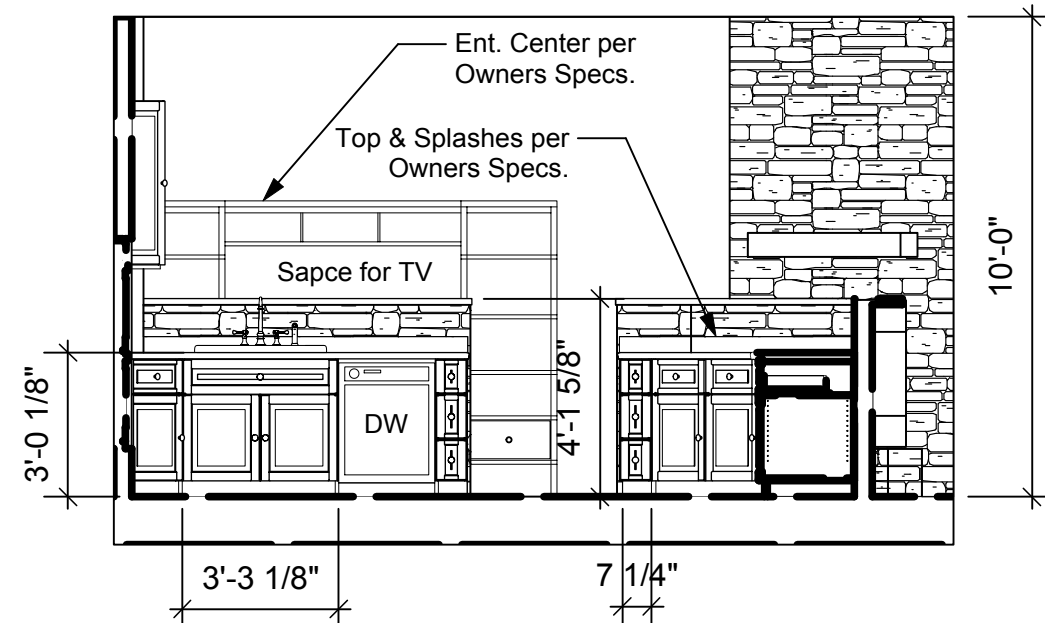

G Kitchen Sink
Scale: 1/4" = 1'-0"

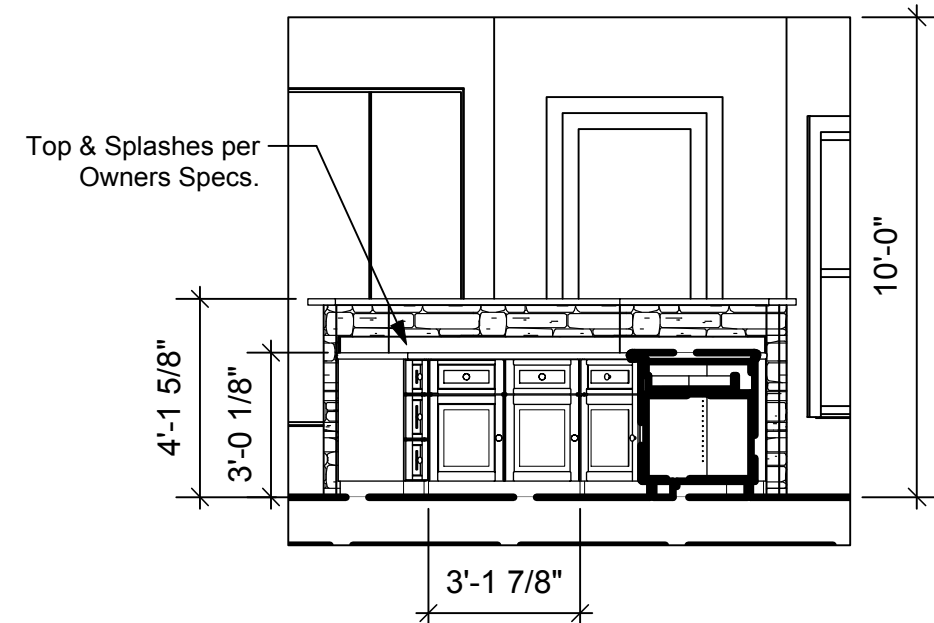

H Kitchen Bar
Scale: 1/4" = 1'-0"

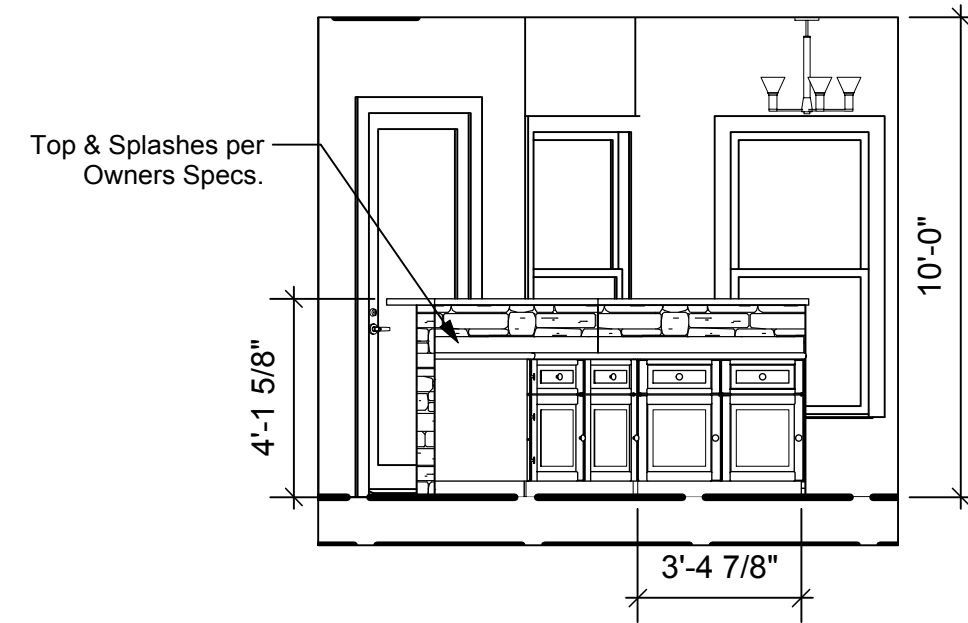

I Kitchen (Far Right)
Scale: 1/4" = 1'-0"

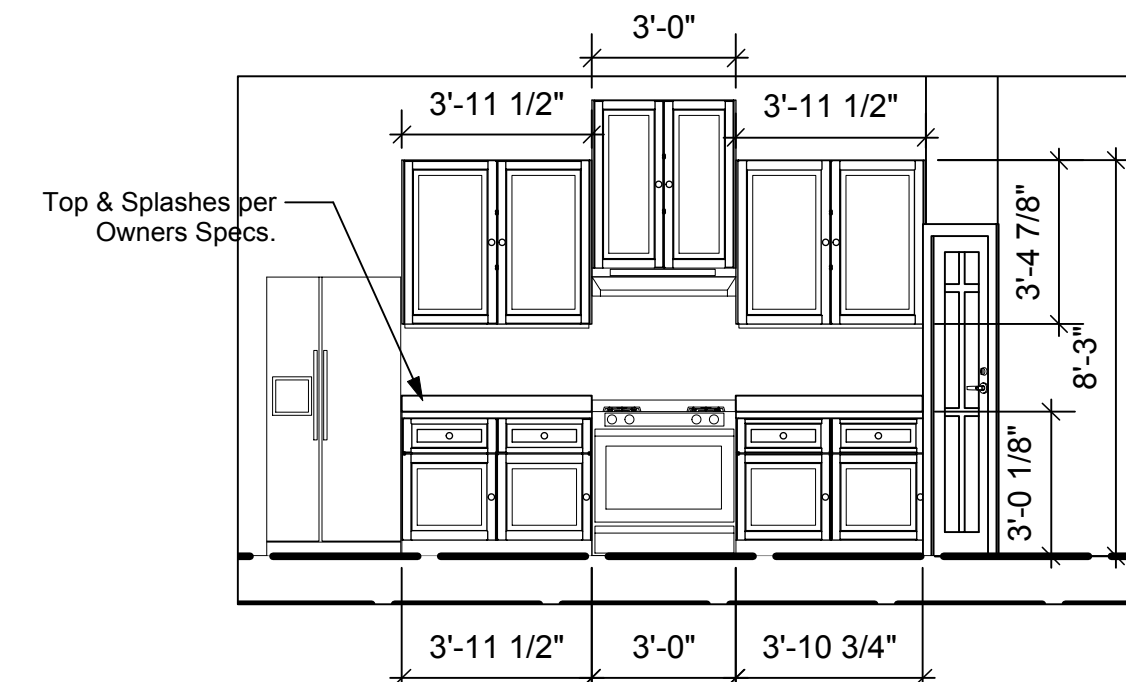

J Kitchen/Stove
Scale: 1/4" = 1'-0"

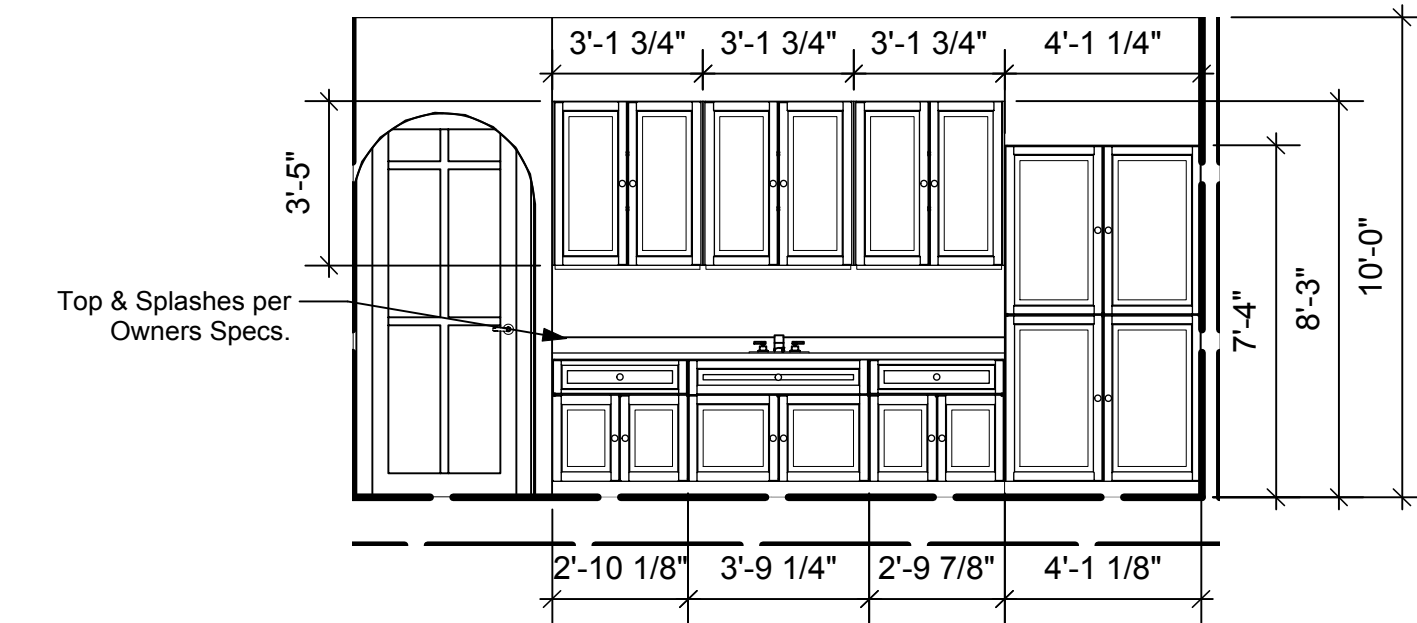

K Dining Room
Scale: 1/4" = 1'-0"

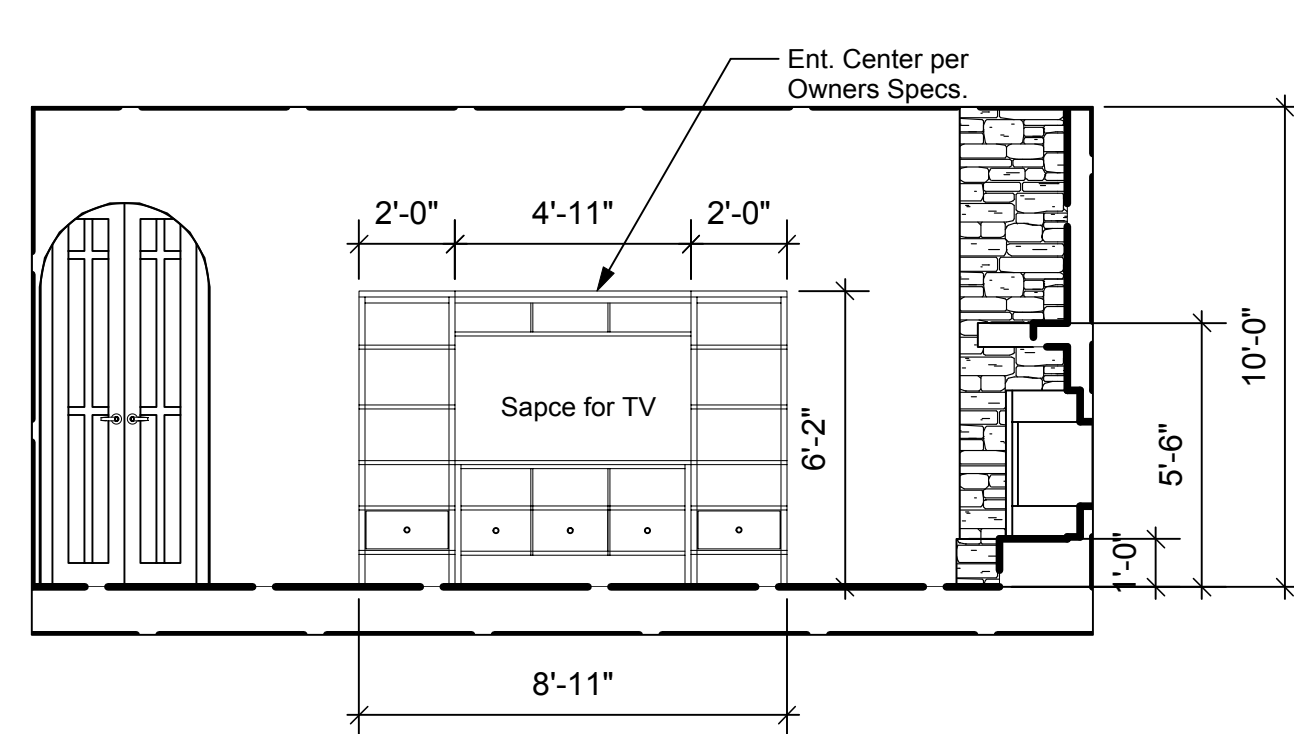

L Great Room
Scale: 1/4" = 1'-0"

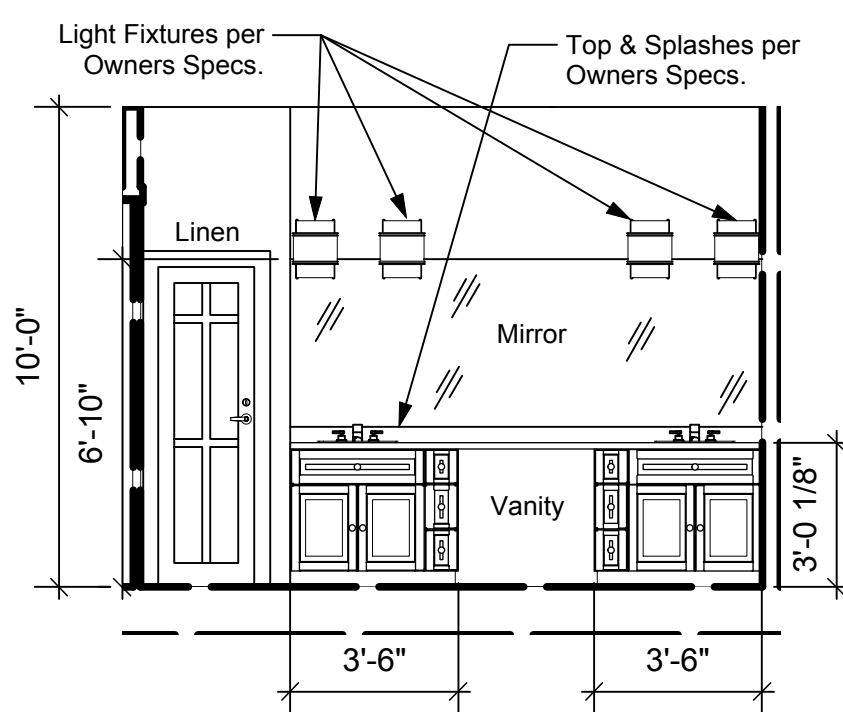

M Master Bathroom
Scale: 1/4" = 1'-0"

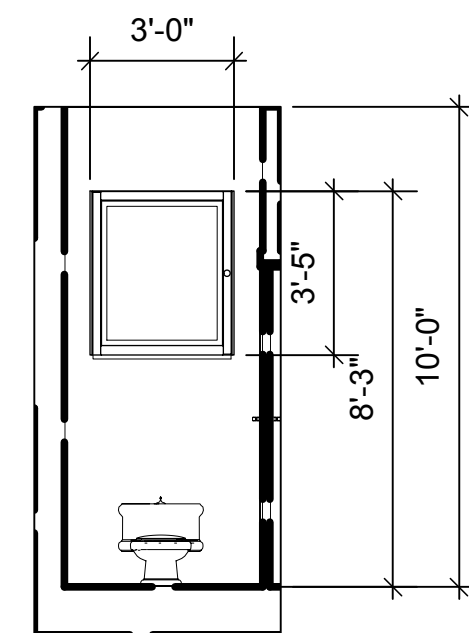

N Master Bathroom W.C.
Scale: 1/4" = 1'-0"

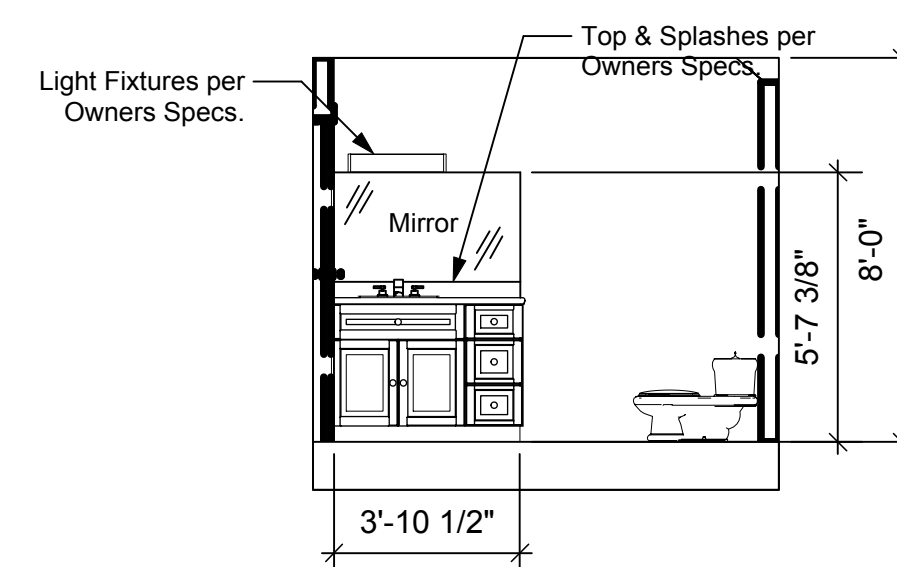

O Bathroom #3
Scale: 1/4" = 1'-0"

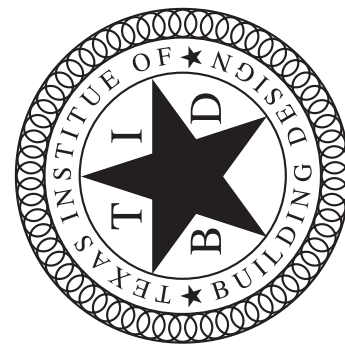

Dimensional Graphics
3D Rendering & Home Design Services



PLANS DRAWN FOR
Harris Residence

DIMENSIONAL GRAPHICS (DG) © 2013. DG ASSUMES NO LIABILITY FOR ERRORS OR OMISSIONS IN THE EXECUTION OF THESE PLANS. THESE PLANS WERE DESIGNED AND DRAFTED USING THE 2006 AND 2009 IRC CODE STANDARDS. ALL INFORMATION MUST BE CONFIRMED PRIOR TO COMMENCEMENT OF CONSTRUCTION. THESE DRAWINGS HAVE BEEN DEVELOPED WITHOUT KNOWLEDGE OF GEOGRAPHICAL LOCATION. THEREFORE, SUPPLEMENTAL TO THESE DOCUMENTS IS THE OWNER AND BUILDERS RESPONSIBILITY FOR FOLLOWING MATERIAL AND MANUFACTURERS INSTRUCTIONS AND USING RECOGNIZED STANDARDS FOR EACH TRADE AS WELL AS COMPLIANCE IN FULL WITH ALL HOME BUILDING IS TO BE CONSTRUCTED.

PROJECT TITLE	Harris
PROJECT NUMBER	GSEH025
DATE	10/4/2013
DRAWN BY	CCW
SHEET TITLE	Interior Elevations
SCALE	1/4"=1'
SHEET NUMBER	A - 06

CEILING FRAMING PLAN

Unless Noted Otherwise

CEILING FRAMING PLAN NOTES

- Structural design load minimums shall be based upon:
Ceiling joists at 10psf live/with 5psf Dead (no provisions for storage above)+/-
Ceiling joists at 20psf live/with 10psf Dead (for limited storage above)+/-
Floor joists at 40psf live/with 10psf Dead (for living quarters)+/-
- All height designations are as measured from main finish floor.
- All ceiling joists shall be a minimum #2 syp 2x6 at 16 inches on center except where noted.
- All floor joists shall be a minimum #2 syp 2x12 at 16 inches on center.
- Provide double ceiling joists under all equipment areas in attic spaces.
- Strongback joist supports shall be minimum (2) 2x6 at all ceiling joist spans exceeding 10'-0" and shall not be used as roof support beams.
- Size and number of nails connecting wood members shall comply with 2009 I.R.C. table 602.3(1) Nailing schedule or equal, connections not covered in this table shall be designed by a professional engineer.
- All Structural wood beams and headers shall be minimum #2 syp (KD15) with maximum 19% moisture content at time of installation.
- Provide a minimum (2) 2x4 vertical supports under each end of all structural beam and headers longer than 5'-0".
- All wood flush beam to flush beam connections shall use Simpson HGB or HGLT.
- All headers directly below the 2nd floor of a multi-story structure shall be minimum (2) wx12 with 1/2" plywood filler. Refer to schedule below for headers at second floor or those of a single story structure:
(header on edge with 1/2" plywood filler and their maximum spans)
(2) 2x4.....3'-6"+/- (2) 2x6.....4'-6"+/- (2) 2x8.....6'-0"+/-
(2) 2x10.....7'-6"+/- (2) 2x12.....9'-0"+/-

Ceiling Joist Schedule

- 1 2 x 6 @ 16" O.C.
- 2 2 x 8 @ 16" O.C.
- 3 2 x 10 @ 16" O.C.
- 4 2 x 12 @ 16" O.C.

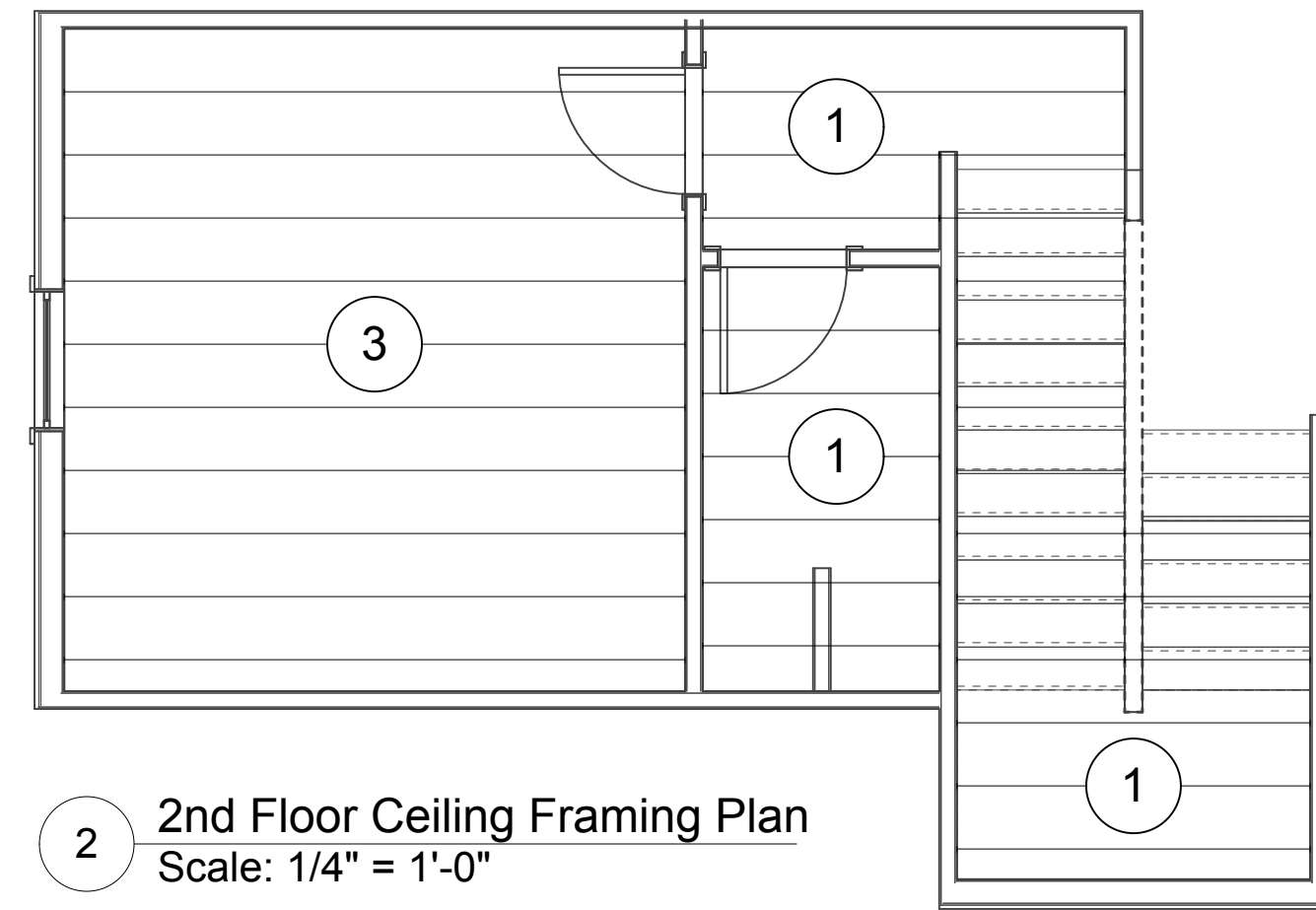

1 1st Floor Ceiling Framing Plan
Scale: 1/4" = 1'-0"

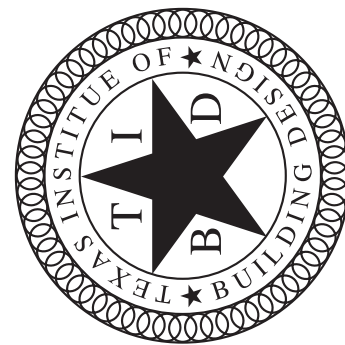
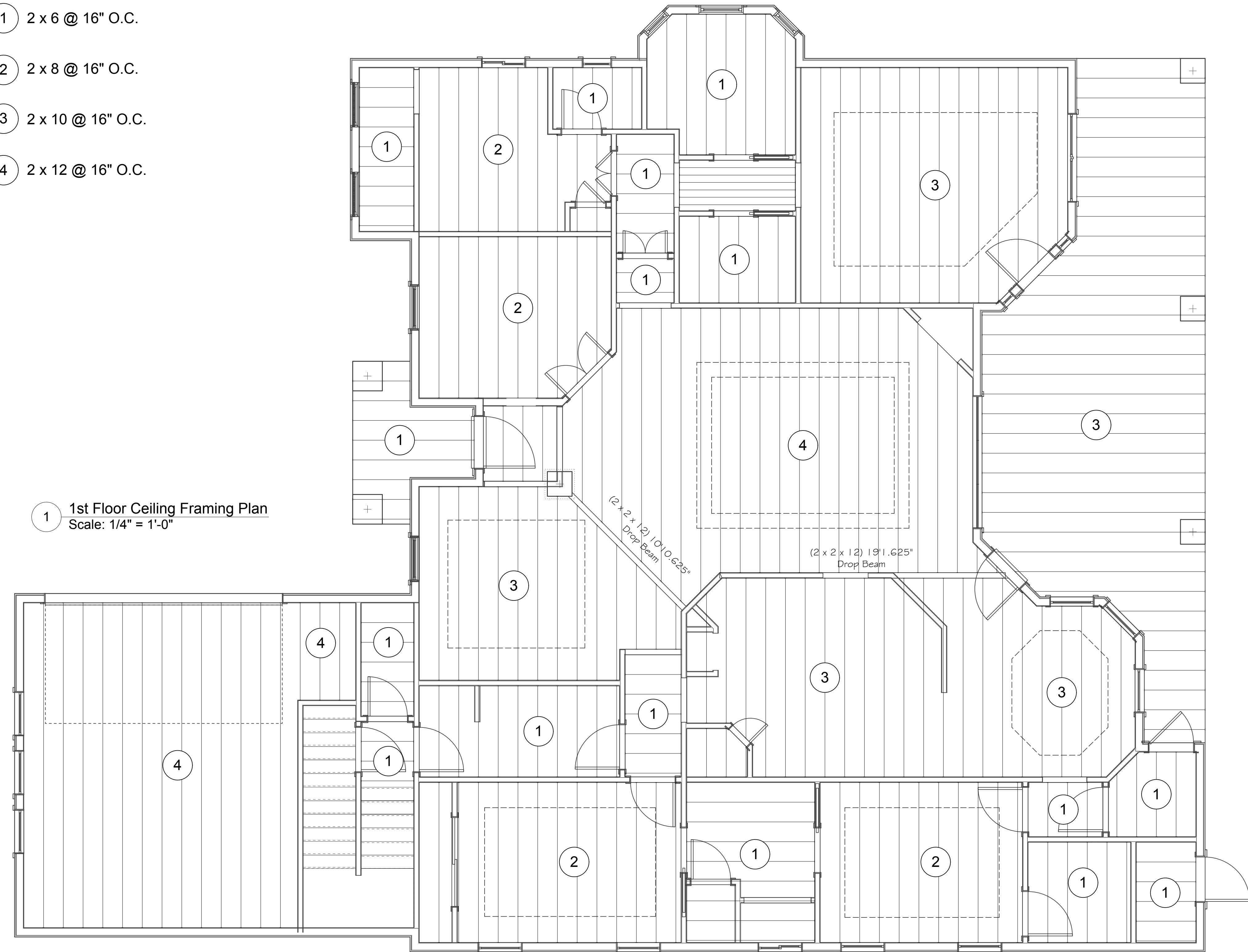

Dimensional Graphics
3D Rendering & Home Design Services



PLANS DRAWN FOR
Harris Residence

DIMENSIONAL GRAPHICS (DG) © 2013. DG ASSUMES NO LIABILITY FOR ERRORS OR OMISSIONS IN THE EXECUTION OF THESE PLANS. THESE PLANS WERE DESIGNED AND DRAFTED USING THE 2006 AND 2009 IRC CODE STANDARDS. ALL INFORMATION MUST BE CONFIRMED PRIOR TO COMMENCEMENT OF CONSTRUCTION. THESE DRAWINGS HAVE BEEN DEVELOPED WITHOUT KNOWLEDGE OF GEOGRAPHICAL LOCATION. THEREFORE, SUPPLEMENTAL TO THESE DOCUMENTS IS THE OWNER AND BUILDERS RESPONSIBILITY FOR FOLLOWING MATERIAL AND MANUFACTURERS INSTRUCTIONS AND USING RECOMMENDED STANDARDS FOR EACH TRADE AS WELL AS COMPLIANCE IN FULL WITH ALL HOMEBUILDING IS TO BE CONSTRUCTED.

PROJECT TITLE	Harris
PROJECT NUMBER	GSEH025
DATE	10/4/2013
DRAWN BY	CCW
SHEET TITLE	Ceiling Framing Plan
SCALE	1/4"=1'
SHEET NUMBER	A - 07

LANDSCAPE PLAN & SPRINKLER PLAN

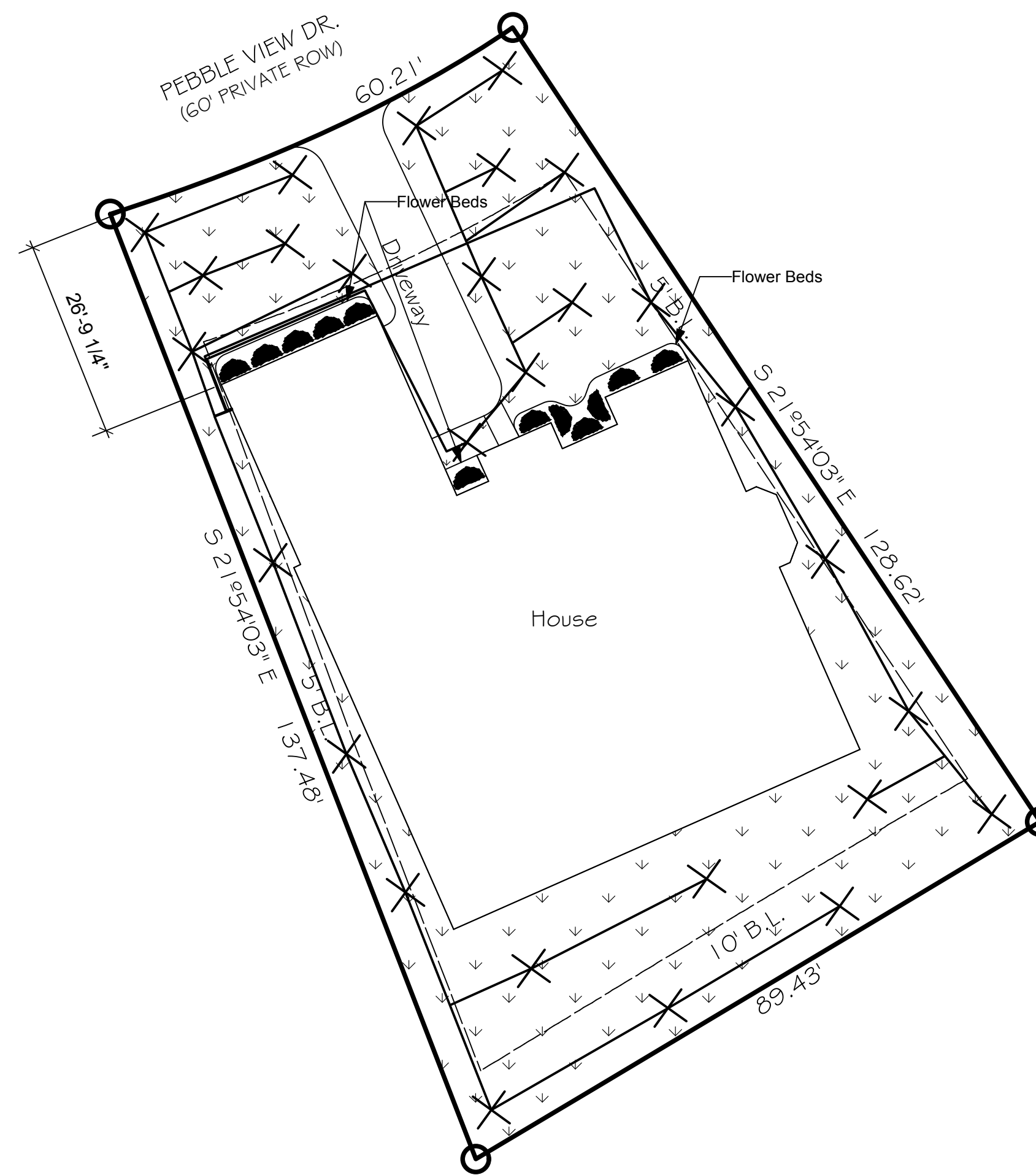

Sprinkler System Legend	
—	Sprinkler Line
X	Sprinkler

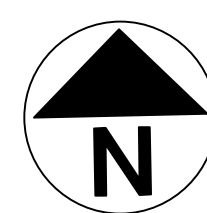

12 Landscape & Sprinkler Plan
Scale: 1/16" = 1'-0"

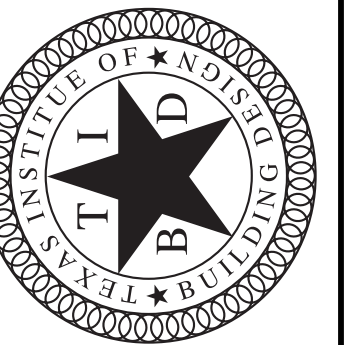

Dimensional Graphics
3D Rendering & Home Design Services



PLANS DRAWN FOR
Harris Residence

DIMENSIONAL GRAPHICS (DG) © 2013. DG ASSUMES NO LIABILITY FOR ERRORS OR OMISSIONS IN THE EXECUTION OF THESE PLANS. THESE PLANS WERE DESIGNED AND DRAFTED USING THE 2006 AND 2009 IRC CODE STANDARDS. ALL INFORMATION MUST BE CONFIRMED PRIOR TO COMMENCEMENT OF CONSTRUCTION. THESE DRAWINGS HAVE BEEN DEVELOPED WITHOUT KNOWLEDGE OF GEOGRAPHICAL LOCATION. THEREFORE, SUPPLEMENTAL TO THESE DOCUMENTS IS THE OWNER AND BUILDERS RESPONSIBILITY FOR FOLLOWING MATERIAL AND MANUFACTURERS INSTRUCTIONS AND USING RECOMMENDED STANDARDS FOR EACH TRADE AS WELL AS COMPLIANCE IN FULL WITH ALL LOCAL, STATE AND FEDERAL REGULATIONS AND PERMITS FOR THE GEOGRAPHIC AREA IN WHICH THIS HOME/BUILDING IS TO BE CONSTRUCTED.

PROJECT TITLE	Harris
PROJECT NUMBER	GSEH025
DATE	12/11/2013
DRAWN BY	CCW
SHEET TITLE	Landscape Plan
SCALE	1/16"=1'
SHEET NUMBER	L - 01

ELECTRICAL PLAN/HVAC PLAN

Note:
 1. ALL PHONE AND TV LOCATIONS TO BE DETERMINED BY OWNER.
 2. G.C. TO PROVIDE 220V IN ATTIC FOR A/C

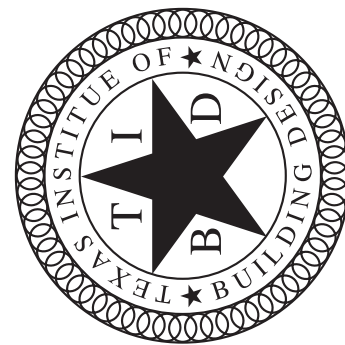

Dimensional Graphics
 3D Rendering & Home Design Services



PLANS DRAWN FOR
Harris Residence

DIMENSIONAL GRAPHICS (DG) © 2013. DG ASSUMES NO LIABILITY FOR ERRORS OR OMISSIONS IN THE EXECUTION OF THESE PLANS. THESE PLANS WERE DESIGNED AND DRAFTED USING THE 2006 AND 2009 IRC CODE STANDARDS. ALL INFORMATION MUST BE CONFIRMED PRIOR TO COMMENCEMENT OF CONSTRUCTION. THESE DRAWINGS HAVE BEEN DEVELOPED WITHOUT KNOWLEDGE OF GEOGRAPHICAL LOCATION. THEREFORE, SUPPLEMENTAL TO THESE DOCUMENTS IS THE OWNER AND BUILDER'S RESPONSIBILITY FOR FOLLOWING MATERIAL AND MANUFACTURER'S INSTRUCTIONS AND USING RECOMMENDED STANDARDS FOR EACH TRADE AS WELL AS COMPLIANCE IN FULL WITH ALL RECORDING STANDARDS AND PERMITS FOR THE GEOGRAPHIC AREA IN WHICH THIS HOMEBUILDING IS TO BE CONSTRUCTED.

PROJECT TITLE	Harris
PROJECT NUMBER	GSEH025
DATE	09/10/2013
DRAWN BY	CCW
SHEET TITLE	Electrical Plan
SCALE	1/4"=1'
SHEET NUMBER	E - 01

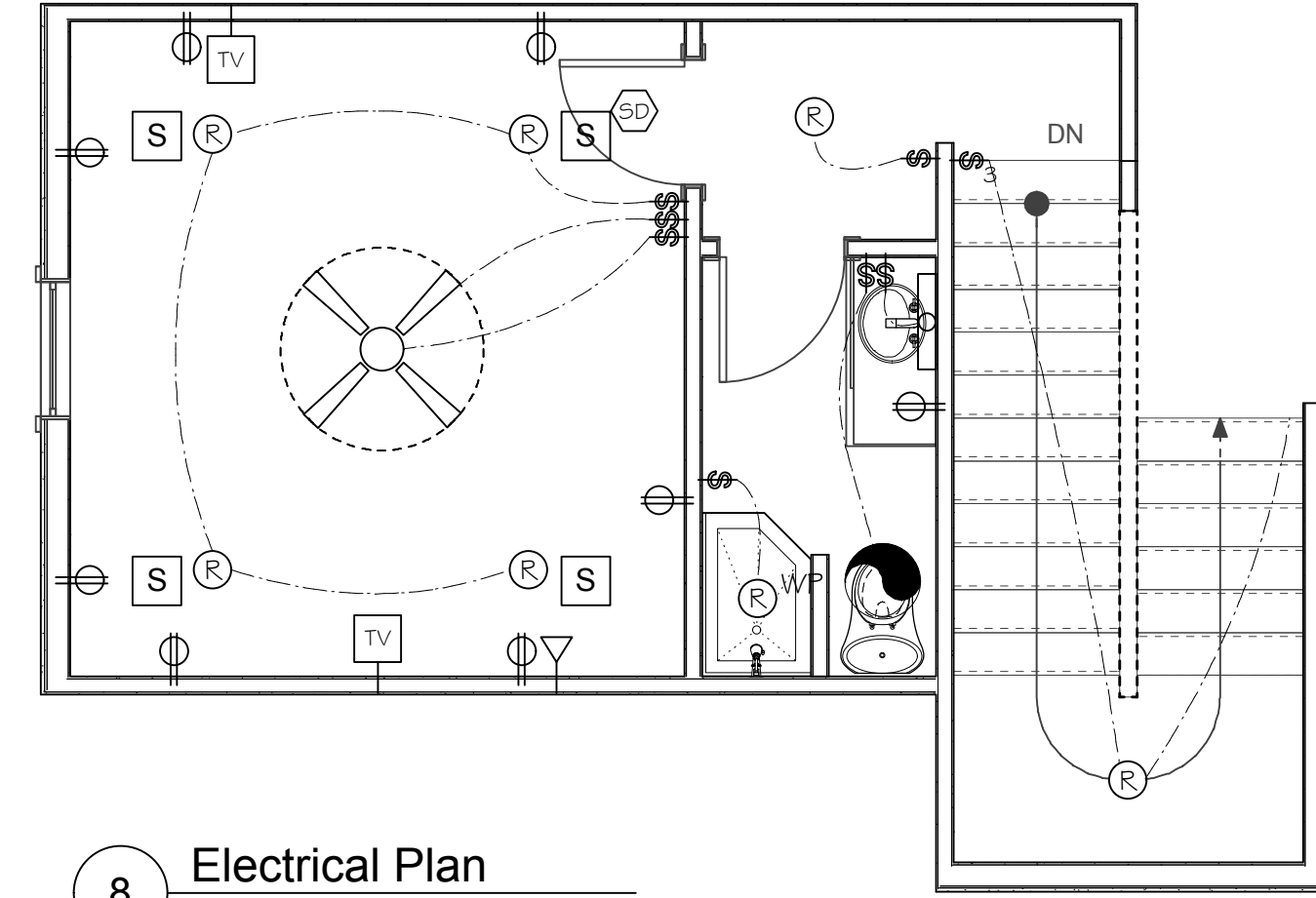

8 Electrical Plan
 Scale: 1/4" = 1'-0"

LEGEND			
⌚	Single Pole Switch	Ⓜ	Water Proof Rec. Light
⌚	Three Way Switch	Ⓜ	Exterior Light
Ⓜ	110 Volt Receptacle	Ⓜ	Clg. Mounted Lt. Fixture
Ⓜ	Clg. 110 Volt Ceiling	Ⓜ	Recessed Light Fixture
Ⓜ	220 Volt Ceiling	Ⓜ	2' x 4' Fluorescent Lt.
Ⓜ	GFI 110 Volt w/Ground Fault Interruptor	Ⓜ	Flood Light
Ⓜ	TV	Ⓜ	52" Fan With light
Ⓜ	Telephone	Ⓜ	48" Light Fixture
Ⓜ	Push Button	Ⓜ	Return Air Vent
Ⓜ	WF	Ⓜ	Hose Bib
Ⓜ	EXT	Ⓜ	Exhaust Fan
Ⓜ	Clg. Mounted Lt. Fixture	Ⓜ	Light Fixture Wall/Can Dwn
Ⓜ	Recessed Light Fixture	Ⓜ	110 Volt Flr. Receptacle
Ⓜ	2' x 4' Fluorescent Lt.	Ⓜ	Under Cabinet Lighting
Ⓜ	Flood Light	Ⓜ	Smoke Detector
Ⓜ	52" Fan With light	Ⓜ	Speaker
Ⓜ	48" Light Fixture	Ⓜ	Return Air Vent

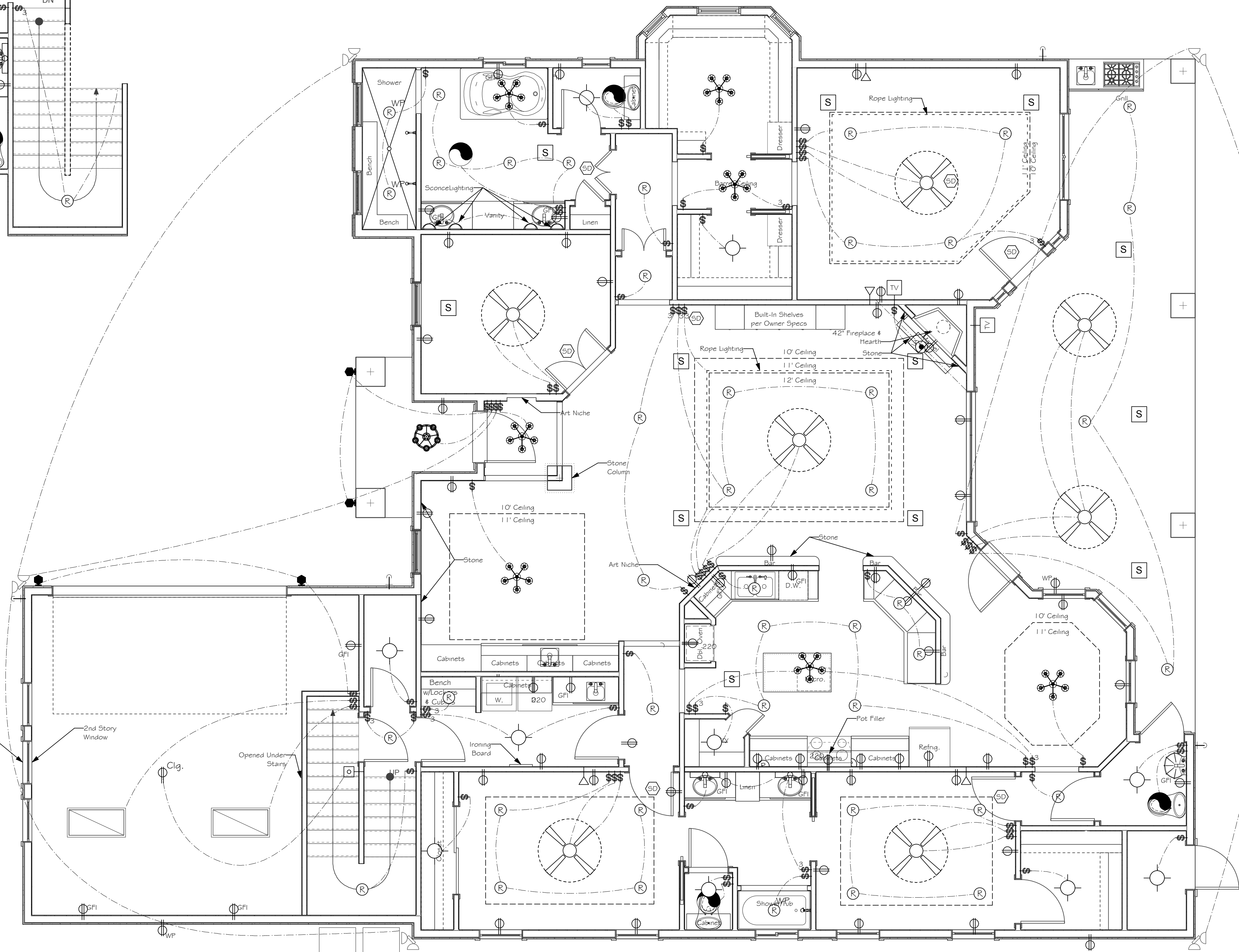

7 Electrical Plan
 Scale: 1/4" = 1'-0"

ROOF FRAMING PLAN

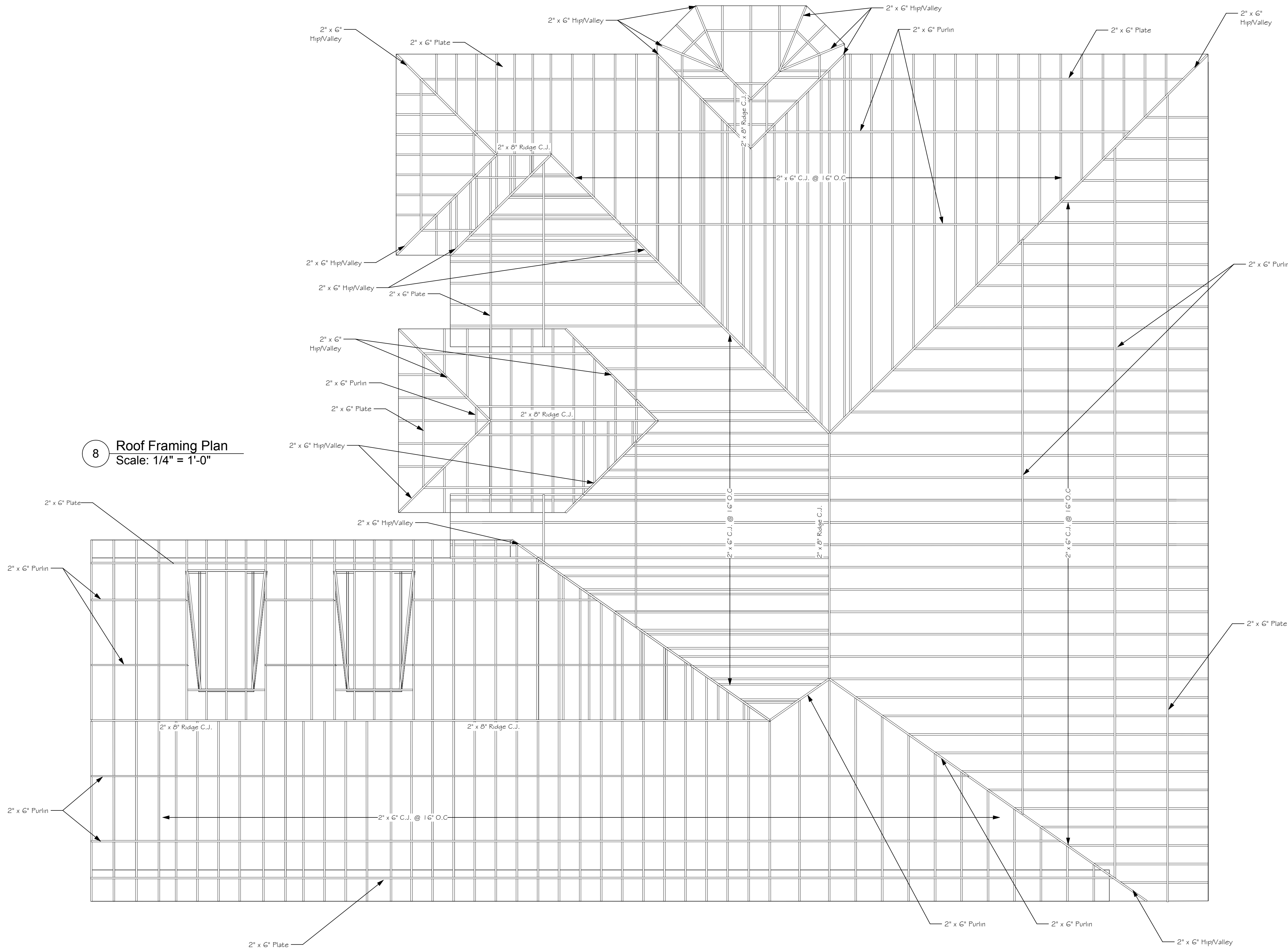

8 Roof Framing Plan
Scale: 1/4" = 1'-0"

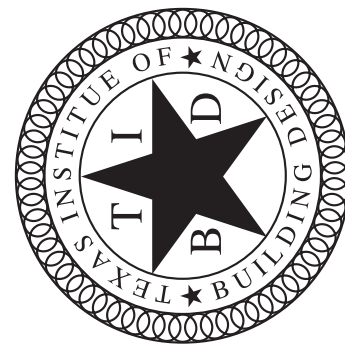

Dimensional Graphics
3D Rendering & Home Design Services



PLANS DRAWN FOR
Harris Residence

DIMENSIONAL GRAPHICS (DG) © 2013. DG ASSUMES NO LIABILITY FOR ERRORS OR OMISSIONS IN THE EXECUTION OF THESE PLANS. THESE PLANS WERE DESIGNED AND DRAFTED USING THE 2006 AND 2009 IRC CODE STANDARDS. ALL INFORMATION MUST BE CONFIRMED PRIOR TO COMMENCEMENT OF CONSTRUCTION. THESE DRAWINGS HAVE BEEN DEVELOPED WITHOUT KNOWLEDGE OF GEOGRAPHICAL LOCATION. THEREFORE, SUPPLEMENTAL TO THESE DOCUMENTS IS THE OWNER AND BUILDERS RESPONSIBILITY FOR FOLLOWING MATERIAL AND MANUFACTURERS INSTRUCTIONS AND USING RECOMMENDED STANDARDS FOR EACH TRADE AS WELL AS COMPLIANCE IN FULL WITH ALL LOCAL, STATE AND FEDERAL REGULATIONS AND PERMITS FOR THE GEOGRAPHIC AREA IN WHICH THIS HOME/BUILDING IS TO BE CONSTRUCTED.

PROJECT TITLE	Harris
PROJECT NUMBER	GSEH025
DATE	10/3/2013
DRAWN BY	CCW
SHEET TITLE	Roof Framing Plan
SCALE	1/4"=1'
SHEET NUMBER	R - 01

ROOF PLAN

- ROOF NOTES**
1. COMPOSITION SHINGLES ON 15# FELT OVER 1/2" ROOF DECK OR NO. 1 CEDAR ON 1X4 NAILER STRIPS SPACED 9" O.C.
 2. USE METAL FLASHING AT HIPS, VALLEYS AND RIDGES. FOR PIPES PROJECTING THROUGH ROOF EXTEND FLANGE BEYOND SLEVE A MINIMUM 8".
 3. DRIP EDGE OR METAL FLASHING AT ROOF DECK EAVES
 4. BLOCK/TRIM AT EAVES AS REQUIRED

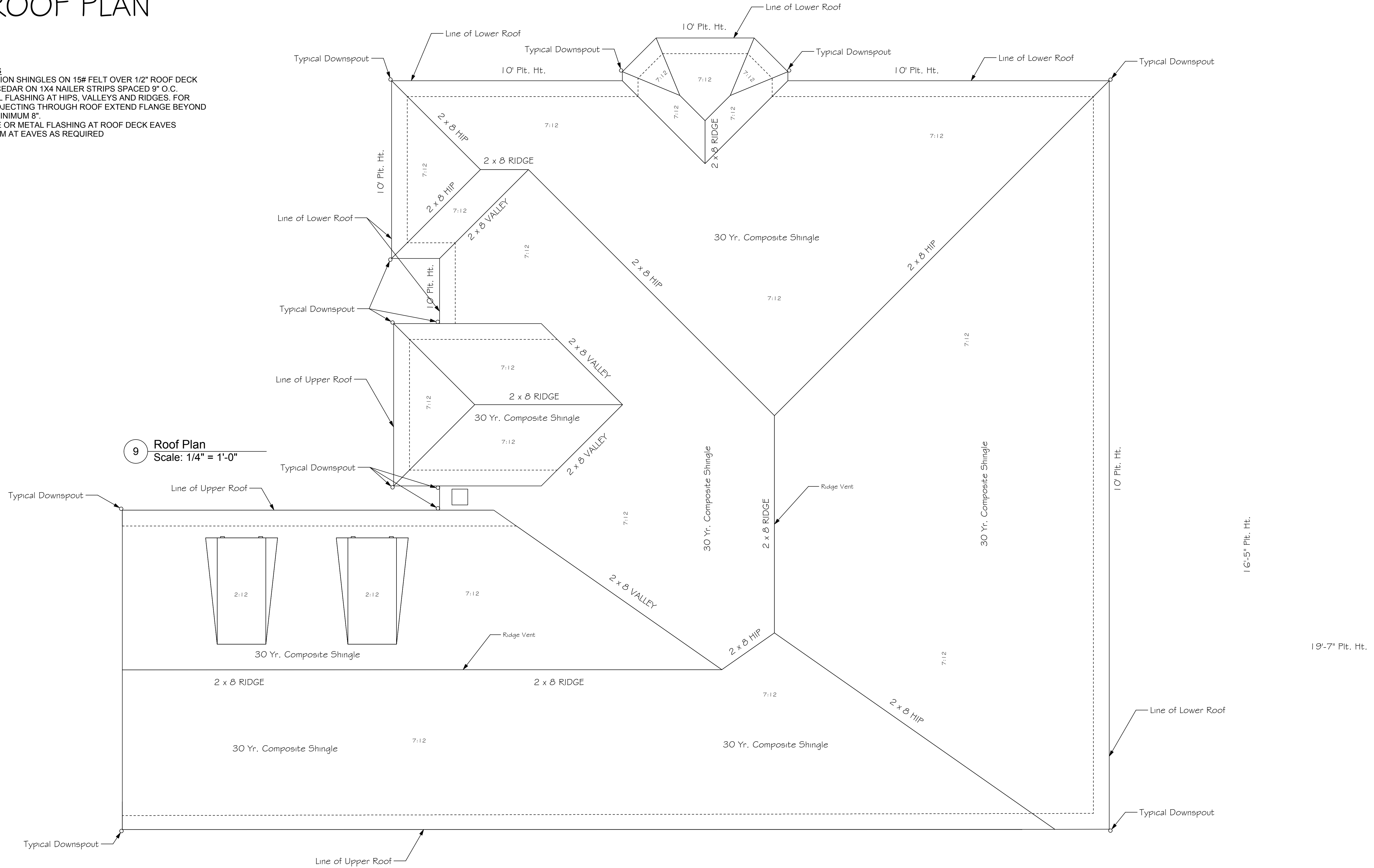

9 Roof Plan
Scale: 1/4" = 1'-0"

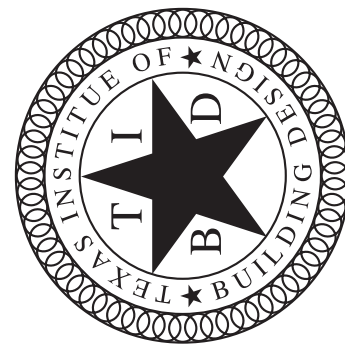

Dimensional Graphics
3D Rendering & Home Design Services



PLANS DRAWN FOR
Harris Residence

DIMENSIONAL GRAPHICS (DG) © 2013. DG ASSUMES NO LIABILITY FOR ERRORS OR OMISSIONS IN THE EXECUTION OF THESE PLANS. THESE PLANS WERE DESIGNED AND DRAFTED USING THE 2006 AND 2009 IRC CODE STANDARDS. ALL INFORMATION MUST BE CONFIRMED PRIOR TO COMMENCEMENT OF CONSTRUCTION. THESE DRAWINGS HAVE BEEN DEVELOPED WITHOUT KNOWLEDGE OF GEOGRAPHICAL LOCATION. THEREFORE, SUPPLEMENTAL TO THESE DOCUMENTS IS THE OWNER AND BUILDERS RESPONSIBILITY FOR FOLLOWING MATERIAL AND MANUFACTURERS INSTRUCTIONS AND USING RECOMMENDED STANDARDS FOR EACH TRADE AS WELL AS COMPLIANCE IN FULL WITH ALL HOME BUILDING CODES AND REGULATIONS. DIMENSIONAL GRAPHICS ASSUMES NO LIABILITY FOR THE HOME BUILDING IS TO BE CONSTRUCTED.

PROJECT TITLE	Harris
PROJECT NUMBER	GSEH025
DATE	10/3/2013
DRAWN BY	CCW
SHEET TITLE	Roof Plan
SCALE	1/4"=1'
SHEET NUMBER	R - 02