

<b>LEGEND</b>	—//— WOODEN FENCE	ELEV. ELEVATION	(B.G.) BUILDER GUIDELINES	⊞ ELECTRIC BOX	⊕ TELEPHONE PEDESTAL	□ PAD MOUNTED TRANSFORMER
▨ FLATWORK	—//— WROUGHT IRON FENCE	T.O.F. TOP OF FORM	M.A.E. MAINTENANCE EASEMENT	⊕ CABLE PEDESTAL	⊕ FIRE HYDRANT	▣ GRATE DRAIN
— — — — — PROPERTY LINE	—o— CHAIN LINK FENCE	F.F. FINISHED FLOOR	R.O.W. RIGHT-OF-WAY	⊕ WATER METER	⊕ LIGHT POLE	⊕ GAS METER
— — — — — BUILDING LINE	—E— OVERHEAD ELECTRIC	EXT. EXTENDED	S.L.E. STREET LIGHT EASEMENT	⊕ UTILITY VAULT	⊕ WATER VALVE	⊕ MANHOLE
— — — — — EASEMENT	B.L. BUILDING LINE	PVT. PRIVATE	D.E. DRAINAGE EASEMENT	FND. FOUND	⊕ PROPERTY CORNER	⊕ GUY ANCHOR
	U.E. UTILITY EASEMENT	CONC. CONCRETE	E.E. ELECTRIC EASEMENT	BLDG. BUILDING	⊕ POWER POLE	
	W.L.E. WATER LINE EASEMENT	I.R. IRON ROD	S.S.E. SANITARY SEWER EASEMENT	A.E. AERIAL EASEMENT		
		I.P. IRON PIPE	STM.S.E. STORM SEWER EASEMENT			

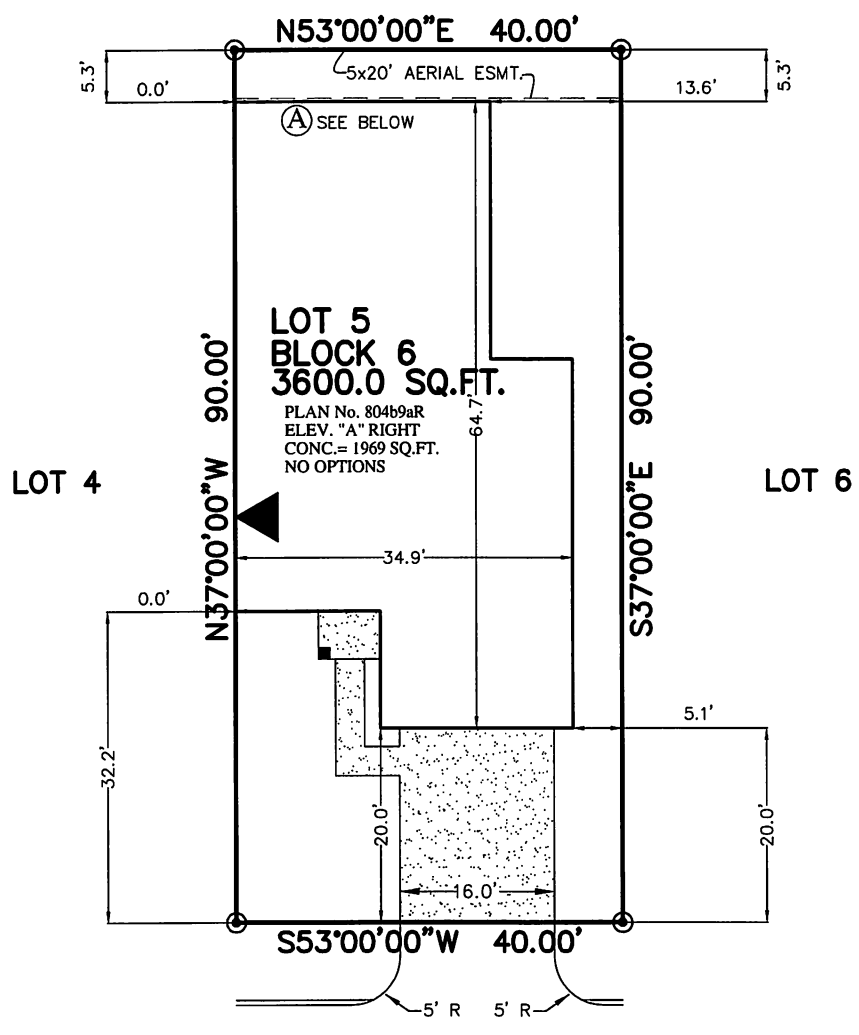

**RS**  
12/06/17  
3:54 PM EST  
dotloop verified

**SPECIFIC COMMON AREA**



**13078 VEGA COURT  
(40' R.O.W.)**

◀ **ZERO LOT LINE**

**(A)** PLAN # 804b9aR WILL NOT ENCROACH INTO THE 5'-0" X 20' AERIAL ESMT.

- NOTES:
1. ALL BEARINGS SHOWN HEREON ARE BASED ON THE RECORDED PLAT.
  2. THIS PLOT PLAN WAS PREPARED WITHOUT BENEFIT OF A TITLE REPORT. THERE MAY BE EASEMENTS, BUILDING LINES & OTHER MATTERS OF RECORD NOT SHOWN HEREON. SURVEYOR OR ALLPOINTS SERVICES CORP. IS NOT LIABLE FOR ANY DAMAGES THAT MAY INCUR IN ANY EVENT THE BUILDER BUILDS ANY IMPROVEMENTS CLOSER THAN 5.0' OR WITHIN AN EASEMENT.

**PLOT PLAN**  
SCALE: 1 = 20'

TOTAL SOD: 171 SQ.YD.

©2017, ALLPOINTS SERVICES CORP., ALL RIGHTS RESERVED

FOR: CAMILLO PROPERTIES  
ADDRESS:  
13078 VEGA COURT  
ALLPOINTS JOB #: CM117974AJ  
JOB#: 978-022

NH  
KM  
JW  
ARM  
KM  
KM  
KM



**ALLPOINTS**  
SERVICES CORP  
PHONE: 713-468-7707  
T.B.P.L.S. NO. 10122600

**LOT 5, BLOCK 6,  
POINT AQUARIUS, SECTION 1,  
CAB. A, SHEETS 34A-34B, MAP RECORDS  
MONTGOMERY COUNTY, TEXAS**

ISSUE DATE: 6/23/2017  
ISSUE DATE: 6/21/2017  
ISSUE DATE: 5/6/2017  
ISSUE DATE: 5/2/2017  
ISSUE DATE: 4/05/2017  
ISSUE DATE: 11/14/2016  
ISSUE DATE: 11/3/2016  
ISSUE DATE: 6/1/2016

