

NATIONAL FLOOD INSURANCE PROGRAM
 FIRM Zone AE
 Panel 0026-E
 Community #485469
 December 6, 2002

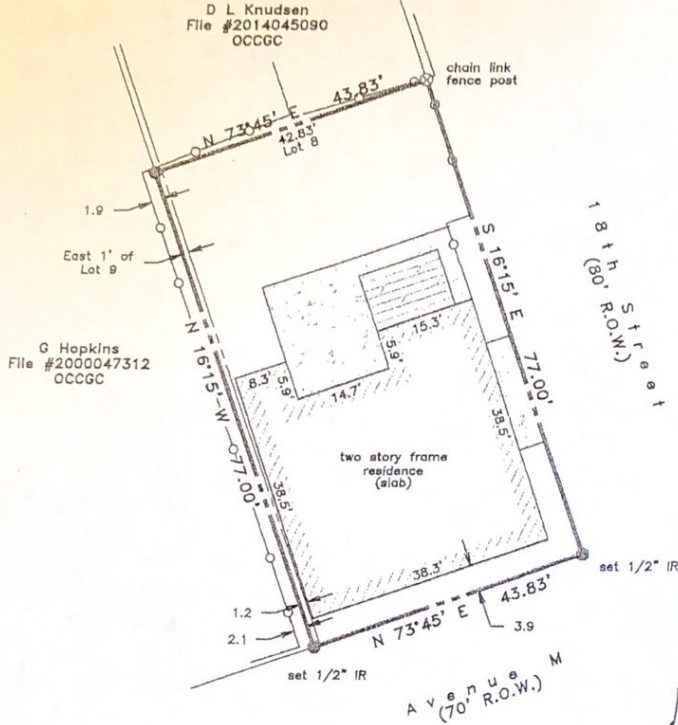

NOTES:
 - True ground distances shown
 - Plat & bearings reference
 - Plan of OOO, Sandusky 1845
 - Survey monuments reconciled
 w/numerous previous surveys

Scale: 1" = 20'
 10 Feet 0 10 20 30

LAND TITLE SURVEY OF A TRACT OF LAND being the South 76 feet of Lot 8 and the South 76 feet of the East 1 foot of Lot 9, in Block 18, in the City and County of Galveston, Texas.

Subject property: 1223 18th Street
 Galveston County, Texas
 To Roger Huffaker;

I hereby certify that this survey was made on the ground under my direct supervision and that this plat correctly represents the facts found at the time of the survey.



Laurence C. Wall
 RPLS #4814
 June 27, 2016

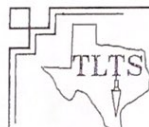

TLTS, Inc.
 TEXAS LAND TITLE SURVEYORS
 1801 Moody Avenue
 Galveston, Texas 77550
 (409) 765-8883