

FALL CREEK SEC. 36
(F.C. No. 626178, H.C.M.R.)

FALL CREEK SEC. 36
(F.C. No. 626178, H.C.M.R.)

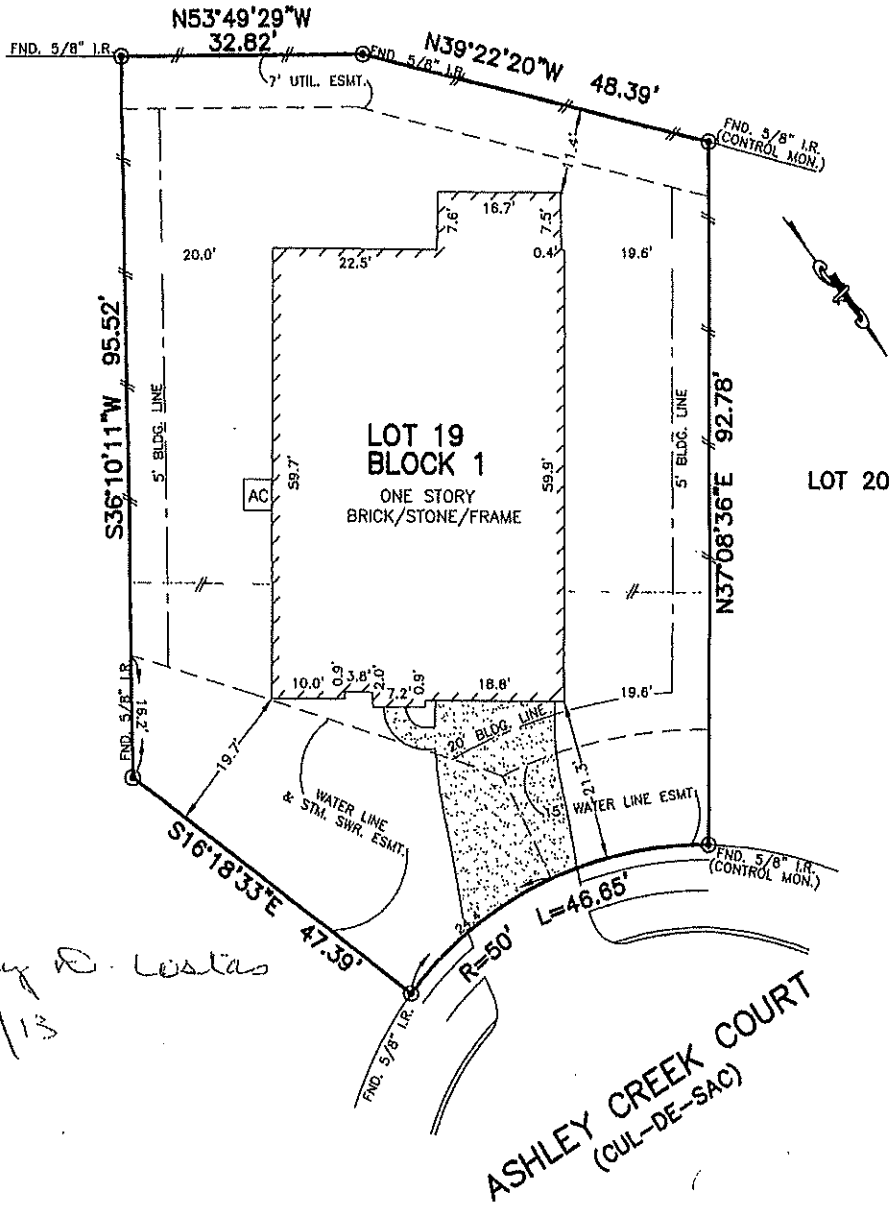

Patsy D. Gostas
12/12/13

ASHLEY CREEK COURT
(CUL-DE-SAC)

- NOTES:
1. ALL BEARINGS SHOWN HEREON ARE BASED ON THE RECORDED PLAT.
 2. SUBJECT TO APPLICABLE RESTRICTIVE COVENANTS LISTED IN ITEM No. 1, SCHEDULE "B" OF TITLE COMMITMENT ISSUED BY FIRST AMERICAN TITLE INSURANCE Co. UNDER, G.F. No. 13000800-333.

PLAT OF SURVEY
SCALE: 1" = 20'

FLOOD MAP:
THIS PROPERTY LIES IN ZONE "AE"
AS DEPICTED ON COMMUNITY PANEL
No. 48201 C 0515 L, DATED: 06-18-07.
*THIS INFORMATION IS BASED ON GRAPHIC PLOTTING
WE DO NOT ASSUME RESPONSIBILITY FOR EXACT
DETERMINATION*

© 2013, ALLPOINTS SERVICES, CORP. All Rights Reserved. This original work is protected under copyrights laws, Title 17 U.S. Code Sections 101 & 102. All violators will be prosecuted to the extent of the law. This survey is being provided solely for the use of the recipients and no license has been created, express or implied, to copy the survey except as it necessary/in conjunction with the original transaction.

FOR: PATSY D. GOSTAS
ADDRESS: 14703 ASHLEY
CREEK COURT
ALLPOINTS JOB #: RH55999 TH
G.F.: 13000800-333

LOT 19, BLOCK 1,
FALL CREEK, SECTION 36,
FILM CODE No. 647252, MAP RECORDS,
HARRIS COUNTY, TEXAS



ALLPOINTS
SERVICES CORP
PHONE: 713-468-7707
FAX: 713-827-1861

I HEREBY CERTIFY THAT THIS PLAT REPRESENTS THE
RESULTS OF A SURVEY MADE ON THE GROUND, ON THE 21ST
DAY OF NOVEMBER, 2013.

Steven P. Brister

