

RESTRICTED RESERVE "A"

N 15°56'15" W ~ 59.60'(59.60')

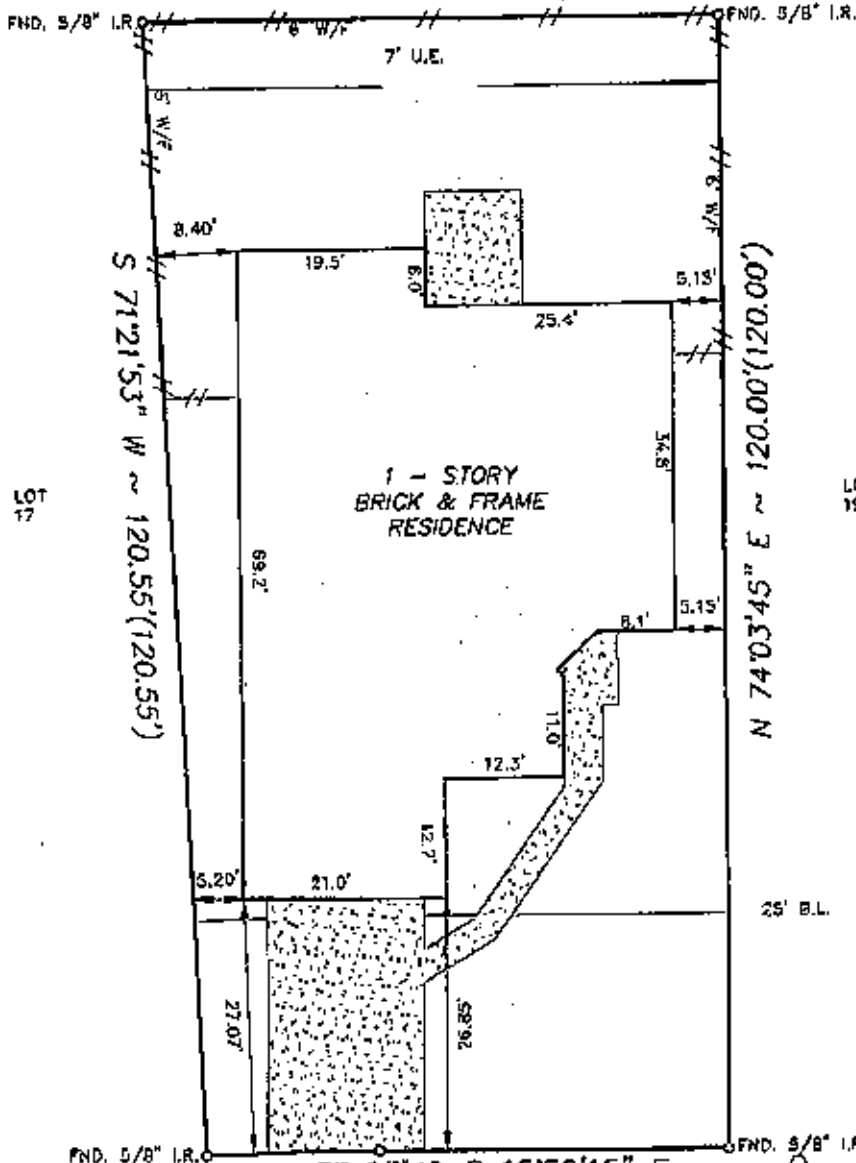

R=380.00' S 15°56'15" E ~ 36.04'(36.05')
L=17.89'

20823 SMOKEY SAGE DRIVE
(60' R.O.W.)

Handwritten signatures

- NOTE:
- Distances shown in parentheses were measured on the ground.
 - The following flood information was from a F.E.M.A. Map. We are not responsible for its accuracy.

- NOTES:
- Visible and apparent emts, on or across property.
 - Oil, gas & other mineral rights per Title Commitment.
 - City zoning ordinances and restrictions if any

COMMUNITY # 481603 PANEL # 0805 J

DATE OF REVISION 11/6/96
(OUTSIDE OF 100 YEAR FLOOD PLAIN)

SCALE: 1"=20'

KK: \FINALS\CR-EQ180101

Surveyed for RYLAND HOMES on 6/2/00
Showing Lot 18 Block 1 of CINCO RANCH-EQUESTRIAN VILLAGE
Section ONE in HARRIS County Texas according to the Map or Plat
recorded in F.C.# 408047 of the MAP records of HARRIS County.

REVISIONS	
11/15/00	FINAL

I hereby certify that this survey was made on the ground under my supervision and that it correctly represents the facts found at the time of the survey. There were no encroachments apparent on the ground except as shown hereon.

Buyer: MITCHELL C. CORLEY and
MARIAN T. CORLEY
Mortgage Co.:
Title Company: RYLAND TITLE COMPANY



Hoffman Land Surveying, Ltd., LLP
5245 LANGFIELD ROAD - HOUSTON, TEXAS 77040 - (713)939-9100

