

LOT 22

LANDSCAPE / UTILITIES

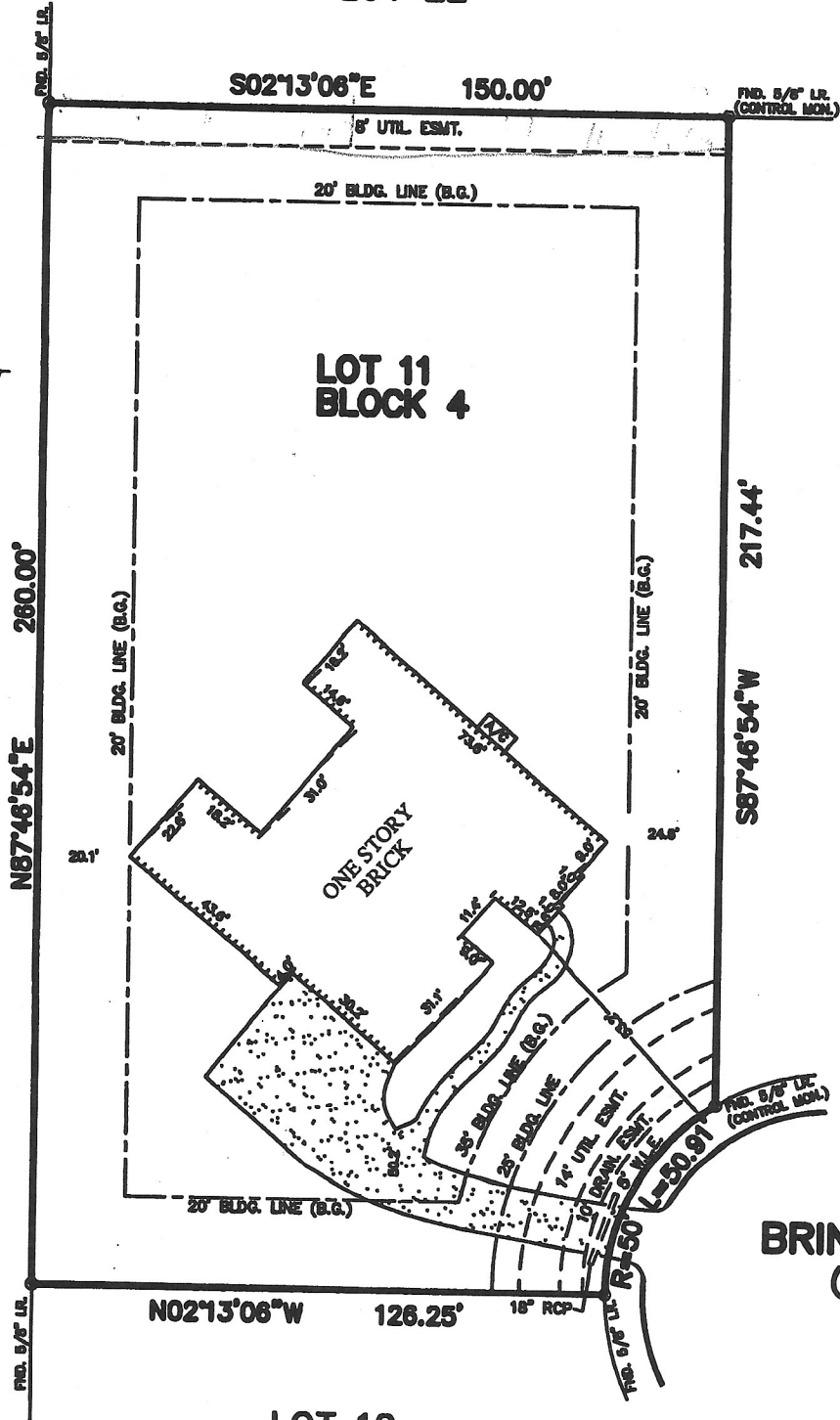

LOT 11  
BLOCK 4

LOT 12

LOT 10

BRINDLE TRAIL  
(60' R.O.W.)

*Antonio Silva et al.*  
*Elvira Preciado*

NOTES:

1. ALL BEARINGS SHOWN HEREON ARE BASED ON THE RECORDED PLAT.
2. SUBJECT TO APPLICABLE RESTRICTIVE COVENANTS LISTED IN ITEM No.1, SCHEDULE "B" OF TITLE COMMITMENT ISSUED BY ALAMO TITLE COMPANY UNDER G.F. No. PTH1101540.

© 2012, ALLPOINTS SERVICES, CORP., All Rights Reserved. This original work is protected under copyright laws, Title 17 U.S. Code Sections 101 & 102. All violators will be prosecuted to the extent of the law. This survey is being provided solely for the use of the recipients and no license has been created, express or implied, to copy the survey except as is necessary in conjunction with the original transaction.

PLAT OF SURVEY

SCALE: 1" = 40'

FLOOD MAP:

THIS PROPERTY LIES IN ZONE "X" AS DEPICTED ON COMMUNITY PANEL No. 48201 C 0520 L, EFFECTIVE DATE: 06-18-07

"THIS INFORMATION IS BASED ON GRAPHIC PLOTTING. WE DO NOT ASSUME RESPONSIBILITY FOR EXACT DETERMINATION"

FOR: ANTONIO ARENAS SILVA  
ELVIA GUTIERREZ PRECIADO  
ADDRESS: 14726 BRINDLE TRAIL  
ALLPOINTS JOB #: KH38326 CG  
G.F.: PTH1101540

LOT 11, BLOCK 4,  
SUMMER LAKE RANCH, SEC. 2,  
FILM CODE NO. 626172, MAP RECORDS,  
HARRIS COUNTY, TEXAS.

I HEREBY CERTIFY THAT THIS PLAT REPRESENTS THE RESULTS OF A SURVEY MADE ON THE GROUND, ON THE 23RD DAY OF FEBRUARY, 2012.

*Steven P. Brister*

