

TERRACE AT OAKHURST SEC. 3
(CAB. "Z", SHTS. 1835-1836 M.C.M.R.)

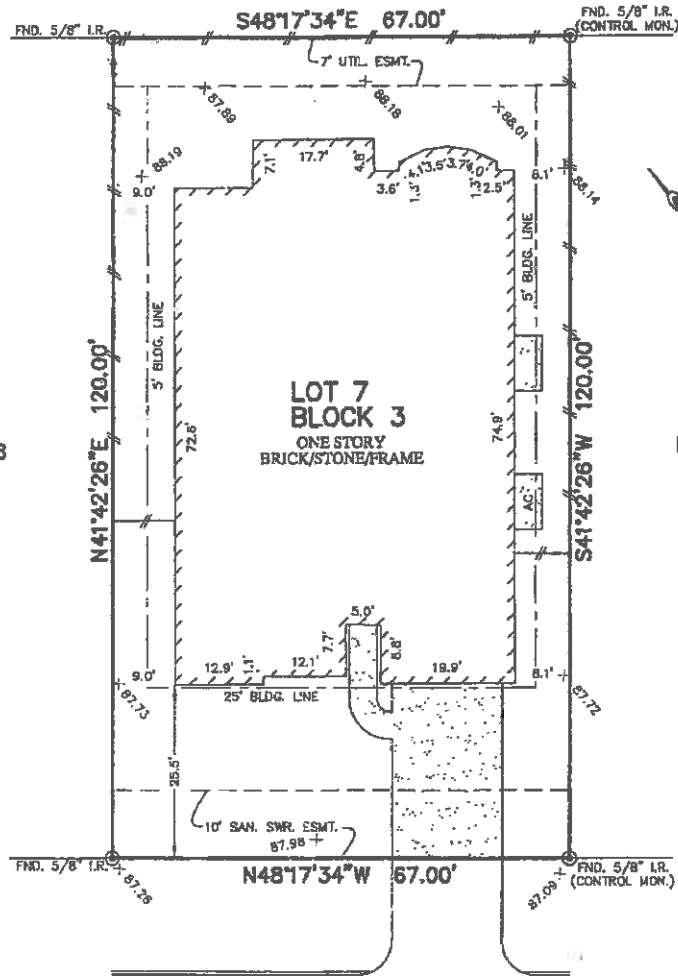

PARSONS MILL DRIVE
(60' R.O.W.)

X Darrell W. Moreau *X Donald W. Moreau*

NOTES:

1. ALL BEARINGS SHOWN HEREON ARE BASED ON THE RECORDED PLAT.
2. SUBJECT TO APPLICABLE RESTRICTIVE COVENANTS LISTED IN ITEM No.1, SCHEDULE "B" OF TITLE COMMITMENT ISSUED BY OLD REPUBLIC NATIONAL TITLE INSURANCE COMPANY UNDER G.F. No. 8612003087.
3. ALL ELEVATIONS SHOWN HEREON ARE BASED ON ACTUAL DATUM.

PLAT OF SURVEY
SCALE: 1" = 20'

FLOOD MAP:
THIS PROPERTY LIES IN ZONE "X"
AS DEPICTED ON COMMUNITY PANEL
No. 48339C 01001, DATED: 01-03-97.
*THIS INFORMATION IS BASED ON GRAPHIC PLOTTING.
WE DO NOT ASSUME RESPONSIBILITY FOR EXACT
DETERMINATION*

© 2014, ALLPOINTS SERVICES, CORP. All Rights Reserved. This original work is protected under copyright laws, Title 17 U.S. Code Sections 101 & 102. All violators will be prosecuted to the extent of the law. This survey is being provided solely for the use of the recipients and no license has been created, express or implied, to copy this survey except as is necessary in conjunction with the original transaction.

FOR: DARRELL W. MOREAU
DEBBIE D. MOREAU
ADDRESS: 24967 PARSONS MILL
DRIVE
ALLPOINTS JOB #: HD67510 AF
G.F.: (8812003087)



ALLPOINTS
SERVICES CORP
PHONE: 713-468-7707
FAX: 713-627-1861

LOT 7, BLOCK 3,
TERRACE AT OAKHURST, SECTION 4,
CAB. "Z", SHTS. 2125-2126, MAP RECORDS,
MONTGOMERY COUNTY, TEXAS

I HEREBY CERTIFY THAT THIS PLAT REPRESENTS THE
RESULTS OF A SURVEY MADE ON THE GROUND, ON THE 19th
DAY OF JUNE, 2014.

David Brit

