



TITLE COMPANY:



Capital Title
A Shaddock Company

G.F. #: 18-395343-LG

ISSUE DATE:
DEC. 17, 2018

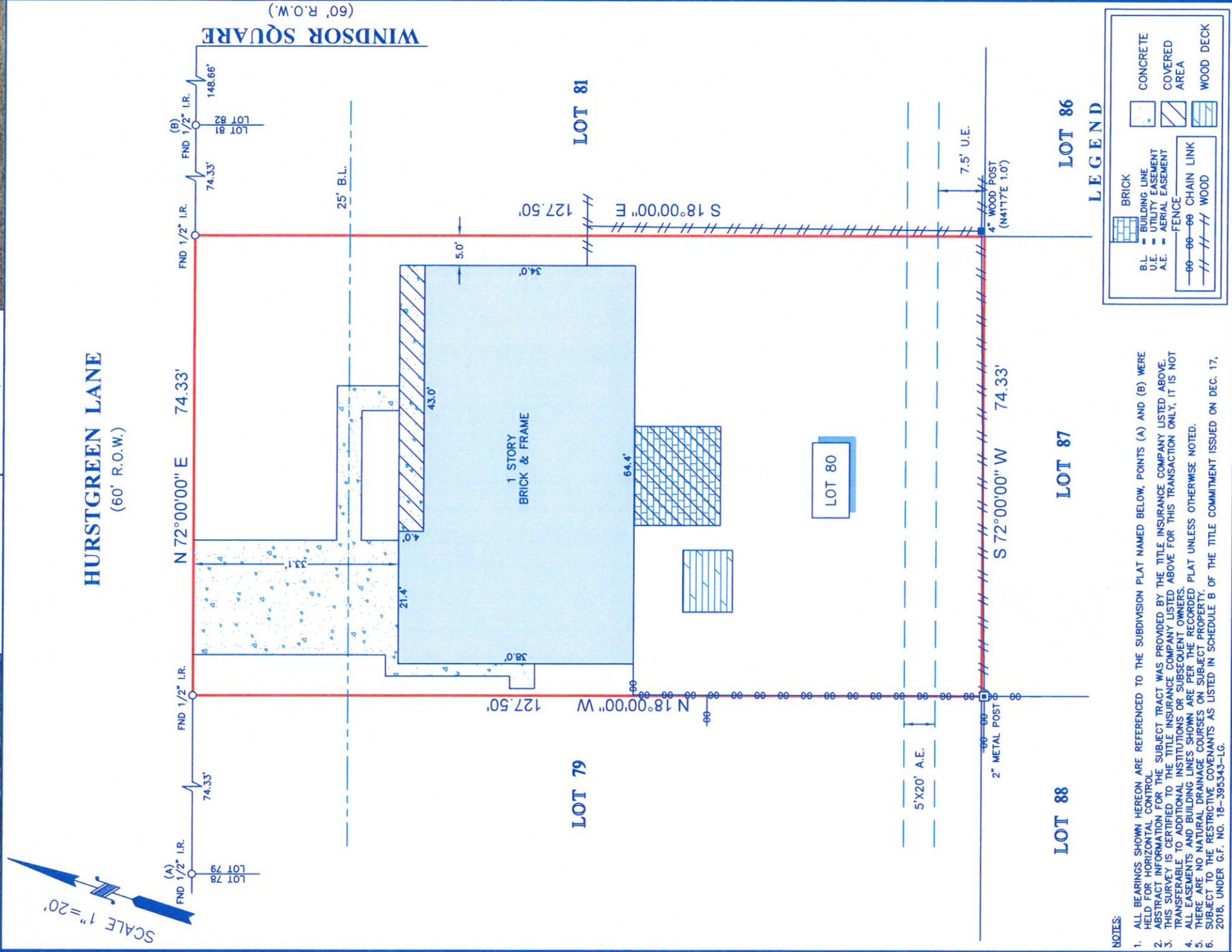

SURVEYOR'S CERTIFICATE:
 IN MY PROFESSIONAL OPINION, THIS PLAT REPRESENTS THE FACTS FOUND ON THE GROUND DURING THE COURSE OF A BOUNDARY SURVEY CONDUCTED UNDER MY SUPERVISION ON [DATE] AND THAT THIS PLAT SUBSTANTIALLY COMPLES WITH THE REQUIREMENTS AS SET FORTH BY THE TEXAS BOARD OF PROFESSIONAL LAND SURVEYING AND THAT THERE ARE NO ENCROACHMENTS OR PROTRUSIONS EXCEPT AS SHOWN.

RICHARD FUSSELL
 RPLSA 4148

CLIENT:

ASHLEY HIGGINS

ADDRESS:

326 HURSTGREEN LANE

www.survey1inc.com
survey1@survey1inc.com

Survey 1, Inc.
 Your Land Survey Company

FIELD CREW:	TECH:
JF	SF
DRAFTER:	FINAL CHECK:
NM	EF
DATE:	JOB#
JAN. 17, 2019	1-69541-19

Firm Registration No. 100758-00
 P.O. Box 2543 | Alvin, TX 77512 | (281)393-1382