

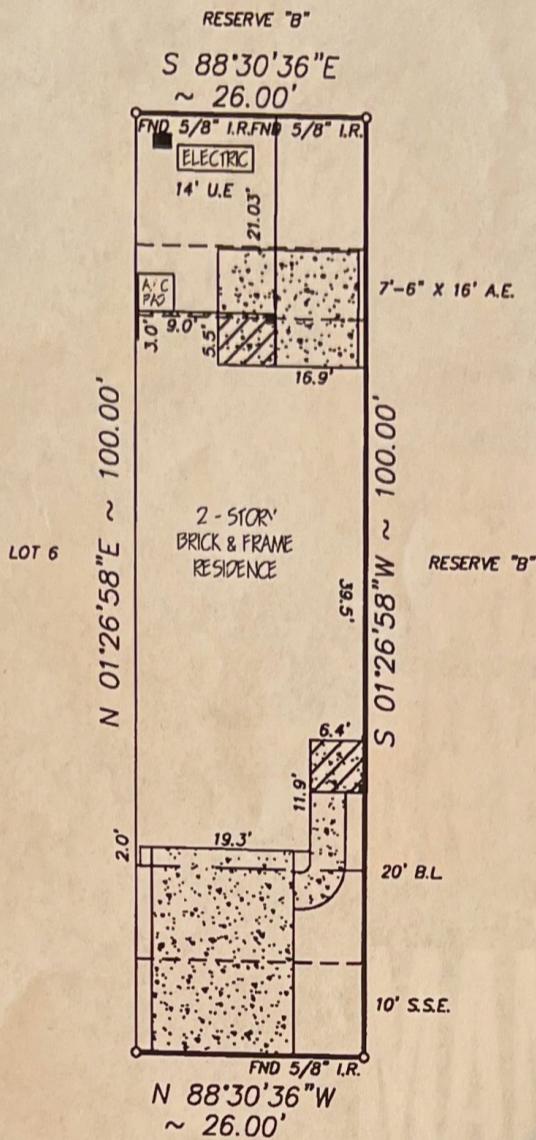

HOUSE IS UNDER 16' IN HEIGHT

SCALE : 1"=20'

Handwritten signature and scribbles.



13043 JASMINE PARK LANE
(50' R.O.W.)

NOTE:

- Distances shown in parentheses were measured on the ground.
- The following flood information was from a F.E.M.A. Map. We are not responsible for its accuracy

COMMUNITY # 480296 PANEL # 0520L

DATE OF REVISION 06/18/07

(OUTSIDE OF 100 YEAR FLOOD PLAIN) ZONE "X"

NOTE:

- OIL, GAS & OTHER MINERAL RIGHTS PER TITLE COMMITMENT.
- THE TERMS, CONDITIONS AND STIPULATIONS OF THAT CERTAIN AGREEMENT FOR UNDERGROUND ELECTRIC SERVICE WITH CENTER-POINT ENERGY HOUSTON ELECTRIC, L.L.C. RECORDED UNDER CLERK'S FILE NO. 20070039183 OF THE R.P.R.O.H.C.TX.
- SUBJECT TO THE RESTRICTIONS AND REGULATIONS IMPOSED BY ORDINANCES OF THE CITY OF HOUSTON, RECORDED IN VOL. 5448, PAGE 421 OF THE DEED RECORDS OF HARRIS COUNTY, TEXAS, AS AMENDED UNDER CLERK'S FILE NO. J-040968 OF THE R.P.R.O.H.C.TX. REGARDING THE INTERCONTINENTAL AIRPORT.

MC: \FINALS\SW070231

Surveyed for K. HOVNANIAN OF HOUSTON II, L.L.C. on 10/29/10
 Showing Lot 7 Block 2 of SUMMERWOOD AMENDING PLAT NO. 1
 Section 31 in HARRIS County Texas according to the Map or Plat
 recorded in F.C. NO. 625090 of the MAP records of HARRIS County.

REVISIONS

1-21-11	FINAL

I hereby certify that this survey was made on the ground under my supervision and that it correctly represents the facts found at the time of the survey. There were no encroachments apparent on the ground except as shown hereon.

W.O. No. 93914

G.F. No. PTH1000848

Handwritten signature

Buyer: TERRY BAUMGARTNER AND LINDA BAUMGARTNER

Mortgage Co.: K. HOVNANIAN AMERICAN MORTGAGE
Title Company: ALAMO TITLE COMPANY



Hoffman Land Surveying, Ltd., LLP
5245 LANGFIELD ROAD - HOUSTON, TEXAS 77040 - (713)939-9100

