

MAP OR PLAT RECORDED IN C.F. V644940 F.C. 507026 HARRIS COUNTY MAP RECORDS.  
 Declaration is made to original purchaser of the survey. It is not transferable to additional institutions or subsequent owners.  
 Survey is valid only if print has original seal and signature of surveyor.  
 Bearings based on recorded plat. Found or set iron rods at all corners.  
 LOT SUBJECT TO A FIVE FOOT RELIANT ENERGY EASEMENT ALONG THE SOUTHWESTERLY PROPERTY LINE AS RECORDED IN CLERK'S FILE NO. V963279

This Tract DOES NOT Lie Within The 100 Year Flood Plain According To FEMA Map No. 4802960630 J Dated 11/6/96 (zone X).  
 Warning: Use This Flood Information At Your Own Risk.  
 LOT SUBJECT TO RESTRICTIONS IN F.C. 507026 OF THE MAP RECORDS AND UNDER CLERK'S FILE NO.S T952857 AND V822468

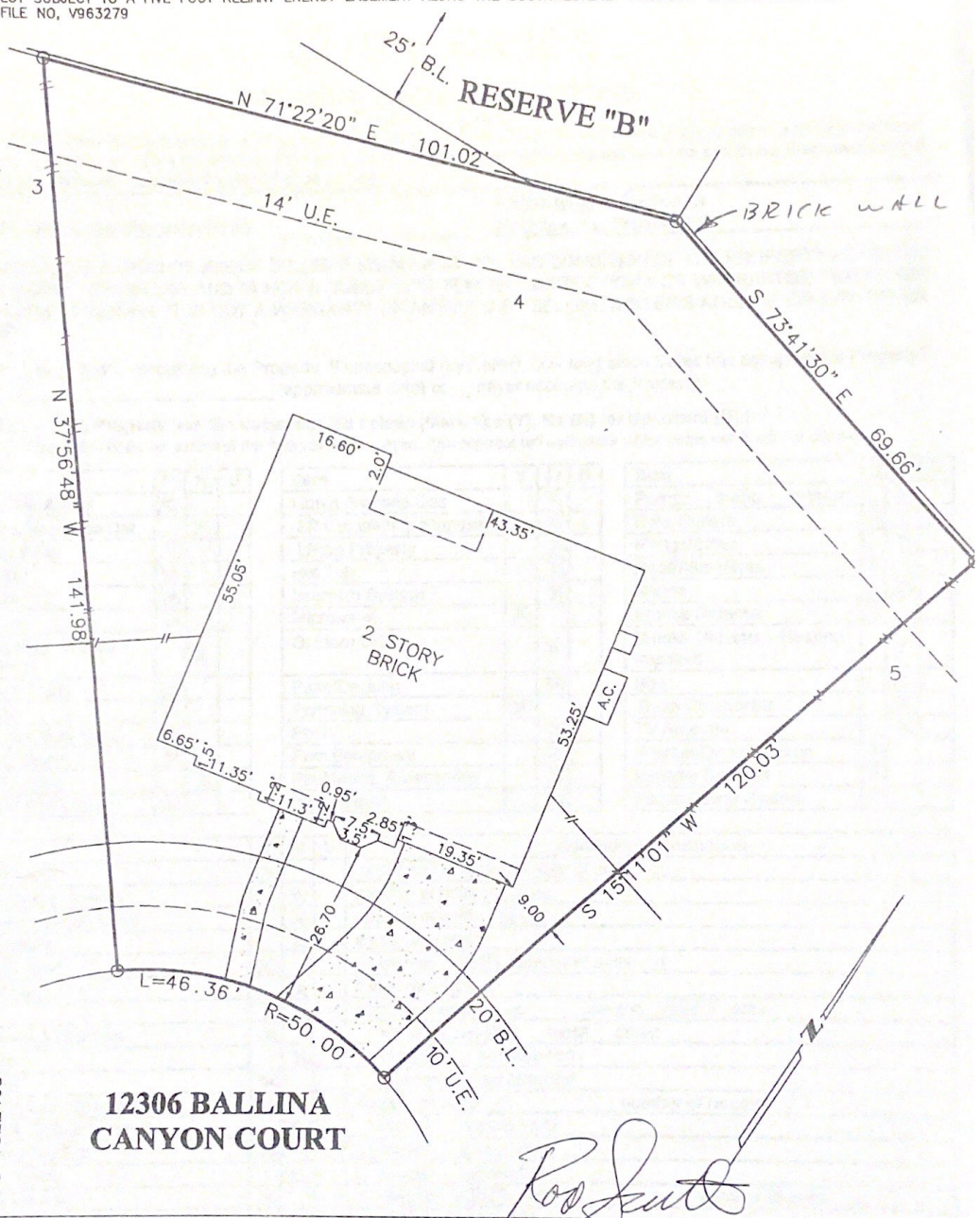

**12306 BALLINA CANYON COURT**

SURVEY  
 LOT 4, BLOCK 1, LAKES ON ELDRIDGE NORTH  
 SECTION 11, HARRIS COUNTY, TEXAS

Scale: 1=20'  
 Date: 05/31/03  
 Revised:  
 Survey By: B.S.  
 Drawn By: C.H.  
 For: NORTH AMERICAN  
 GF# 6284538-41/mm  
 Purchaser:  
 ROD SMITH  
 & JESICA SMITH  
 Job No. 02-40429

THIS PLAT IS AN ACCURATE REPRESENTATION OF THAT SURVEY MADE ON THE GROUND UNDER MY SUPERVISION. THERE ARE NO APPARENT ENCROACHMENTS OR CONFLICTS ACROSS PROPERTY LINES AT THE TIME OF THIS SURVEY EXCEPT AS SHOWN HERON.

*Billy L. Shanks*  
 BILLY L. SHANKS R.P.L.S. #1821

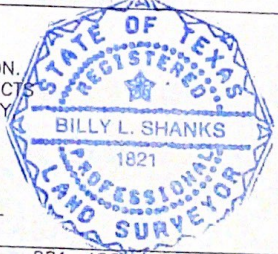

BILLY L. SHANKS

1414 WAVECREST LN.  
 HOUSTON, TEXAS 77062

281-488-1486  
 FAX 281-488-5526