

LOT 28

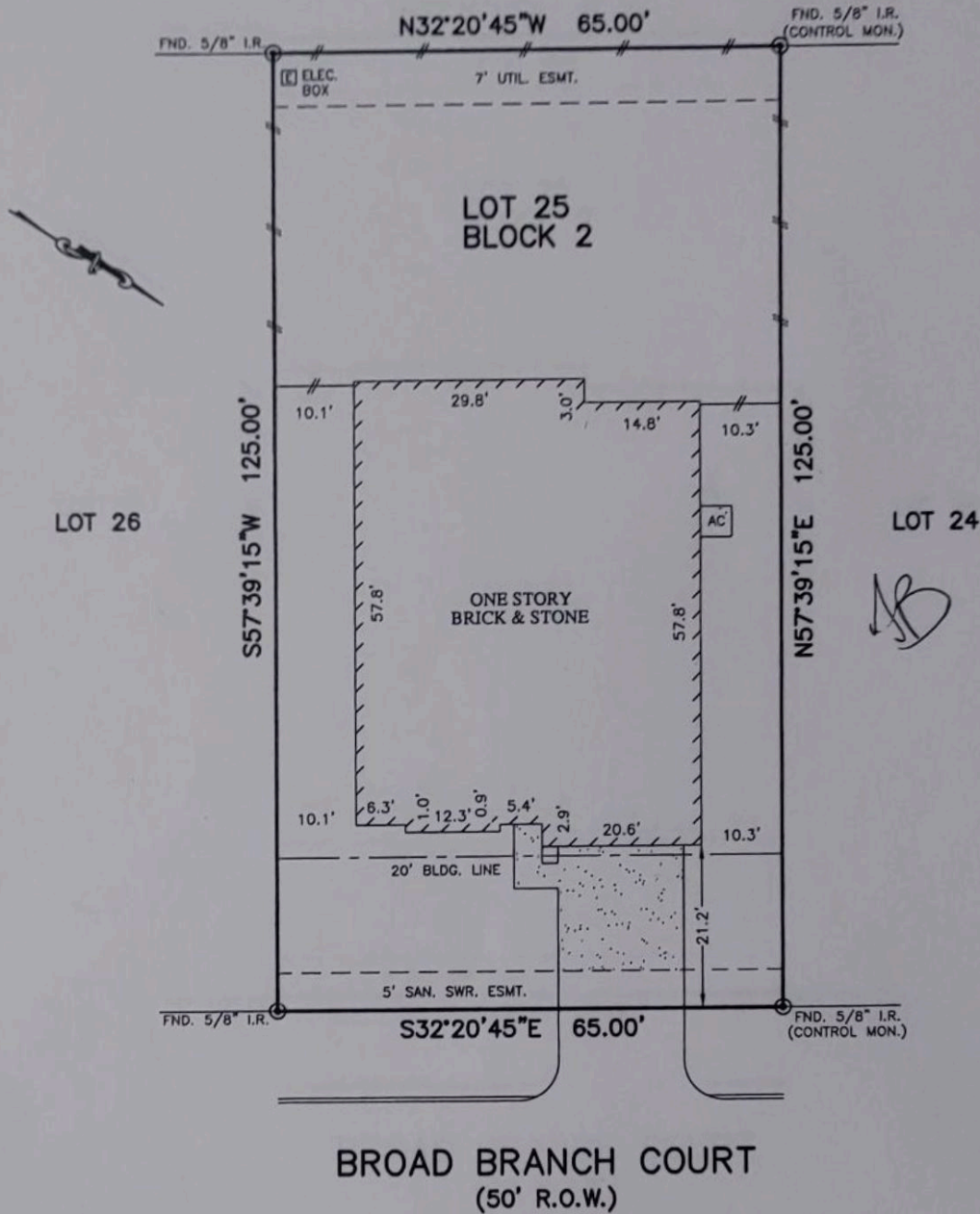

BROAD BRANCH COURT  
(50' R.O.W.)

NOTES:

1. SUBJECT TO APPLICABLE RESTRICTIVE COVENANTS LISTED IN ITEM No. 1, SCHEDULE "B" OF TITLE COMMITMENT ISSUED BY FIRST NATIONAL TITLE INSURANCE Co. UNDER G.F. No. PT1316755.
2. ALL BEARINGS SHOWN HEREON ARE BASED ON THE RECORDED PLAT.
3. AGREEMENT FOR UNDERGROUND/OVERHEAD ELECTRICAL SERVICE PER C.F. No. Y268223.

FLOOD MAP:  
THIS PROPERTY LIES IN ZONE "X"  
AS DEPICTED ON COMMUNITY PANEL  
No. 48201 C 0260 L, DATED: 06-18-07

\*THIS INFORMATION IS BASED ON GRAPHIC PLOTTING.  
WE DO NOT ASSUME RESPONSIBILITY FOR EXACT  
DETERMINATION\*

© 2013, ALLPOINTS SERVICES, CORP., All Rights Reserved. This original work is protected under copyright laws, Title 17 U.S. Code Sections 101 & 102. All violators will be prosecuted to the extent of the law. This survey is being provided solely for the use of the recipients and no license has been created, express or implied, to copy the survey except as is necessary in conjunction with the original transaction.

PLAT OF SURVEY  
SCALE: 1" = 20'

FOR: ANDREW R. BOLLEFER  
ADDRESS: 24707 BROAD  
BRANCH COURT  
ALLPOINTS JOB #: LL52788 AF  
G.F.: (PT1316755)

LOT 25, BLOCK 2,  
BRADBURY FOREST, SECTION 2,  
FILM CODE No. 586045, MAP RECORDS,  
HARRIS COUNTY, TEXAS

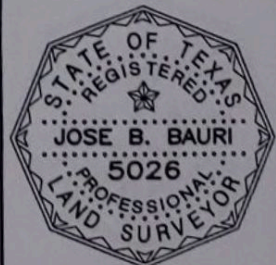

I HEREBY CERTIFY THAT THIS PLAT REPRESENTS THE  
RESULTS OF A SURVEY MADE ON THE GROUND, ON THE 2ND  
DAY OF APRIL, 2013

*Jose B. Bauri*