

BUYER : JOSE RAMIREZ
 TITLE CO : NA
 GF NO : NA
 LENDER : NA

LOT 20, BLOCK 10
 HIGHLAND ADDITION
 ACCORDING TO THE MAP OR PLAT THEREOF
 RECORDED IN VOL. 03, PG 52
 OF THE PLAT RECORDS OF HARRIS COUNTY, TEXAS

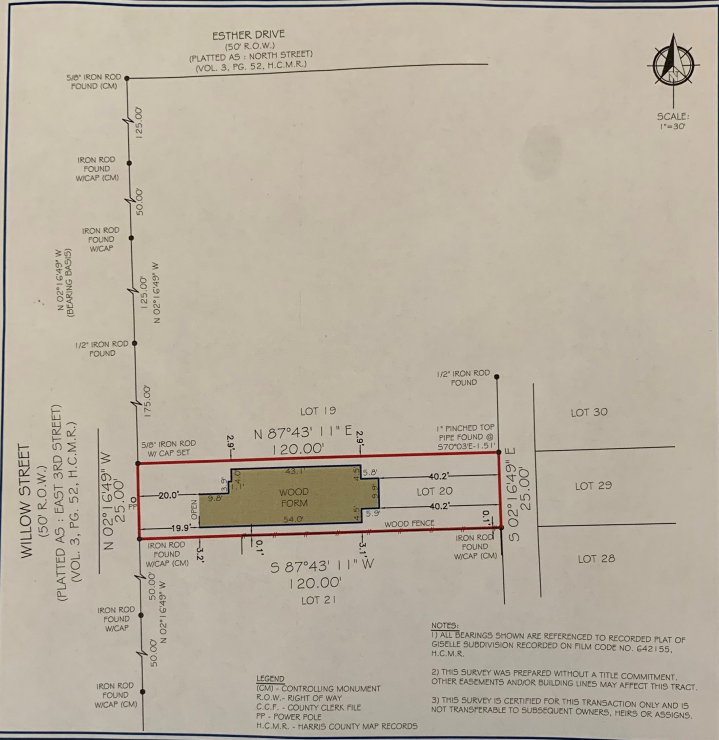

NOTES:
 1) ALL BEARINGS SHOWN ARE REFERENCED TO RECORDED PLAT OF GISELLE SUBDIVISION RECORDED ON FILM CODE NO. 642155, H.C.M.R.
 2) THIS SURVEY WAS PREPARED WITHOUT A TITLE COMMITMENT. OTHER EASEMENTS AND/OR BUILDING LINES MAY AFFECT THIS TRACT.
 3) THIS SURVEY IS CERTIFIED FOR THIS TRANSACTION ONLY AND IS NOT TRANSFERABLE TO SUBSEQUENT OWNERS, HEIRS OR ASSIGNS.

LEGEND
 (CM) - CONTROLLING MONUMENT
 R.O.W. - RIGHT OF WAY
 C.C.F. - COUNTY CLERK FILE
 FF - POWER POLE
 H.C.M.R. - HARRIS COUNTY MAP RECORDS

PRIME TEXAS SURVEYS
 FIRM NO. 10133000
 JOB NO. 201163
 DATE: OCTOBER 12, 2020

I HEREBY CERTIFY THAT THIS SURVEY WAS MADE ON THE GROUND UNDER MY SUPERVISION AND THAT IT CORRECTLY REPRESENTS THE FACTS FOUND AT THE TIME OF THE SURVEY. THERE WERE NO ENCROACHMENTS APPARENT ON THE GROUND EXCEPT AS SHOWN HEREON.

FLOOD INFORMATION
 BASED ON VISUAL EXAMINATION, THIS TRACT LIES WITHIN ZONE "X" DEFINED AS "AREAS DETERMINED TO BE OUTSIDE THE 0.2% ANNUAL CHANCE FLOODPLAIN" PER F.E.M.A. FLOOD INSURANCE RATE MAP, PANEL NO. 48201 COLEGOM REVISION DATE: 06-09-2014. *DUE TO INACCURACIES OF F.E.M.A. MAPS PREVENT EXACT DETERMINATION WITHOUT DETAILED FIELD STUDIES.

JOHN D. FISHER
 R.P.L.S. NO. 6153