

ADDRESS

**(6625) Brompton
Houston, TX 77005**

SCALE: 1" = 30'

The Certified Registered Professional Land Surveyor signing this survey certifies the accuracy standards and sufficiency of the survey provided herein.

All information shown on this survey, relies on a Commitment for Title Insurance, as provided by the Title Company and GF number referenced herein. The surveyor did not research subject property.

LEGAL DESCRIPTION: (AS FURNISHED)

NORTH 1/2 OF THE WEST 1/2 OF LOT 3, IN BLOCK 8, OF WEST UNIVERSITY PLACE, A SUBDIVISION IN HARRIS COUNTY, TEXAS, ACCORDING TO THE MAP OR PLAT THEREOF RECORDED IN VOL. 444, PG. 560 OF THE MAP RECORDS OF HARRIS COUNTY, TEXAS.

CHAIN LINK FENCE



WOOD FENCE



IRON FENCE

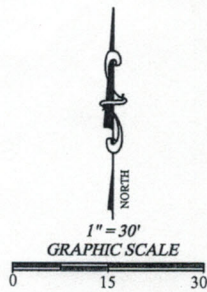
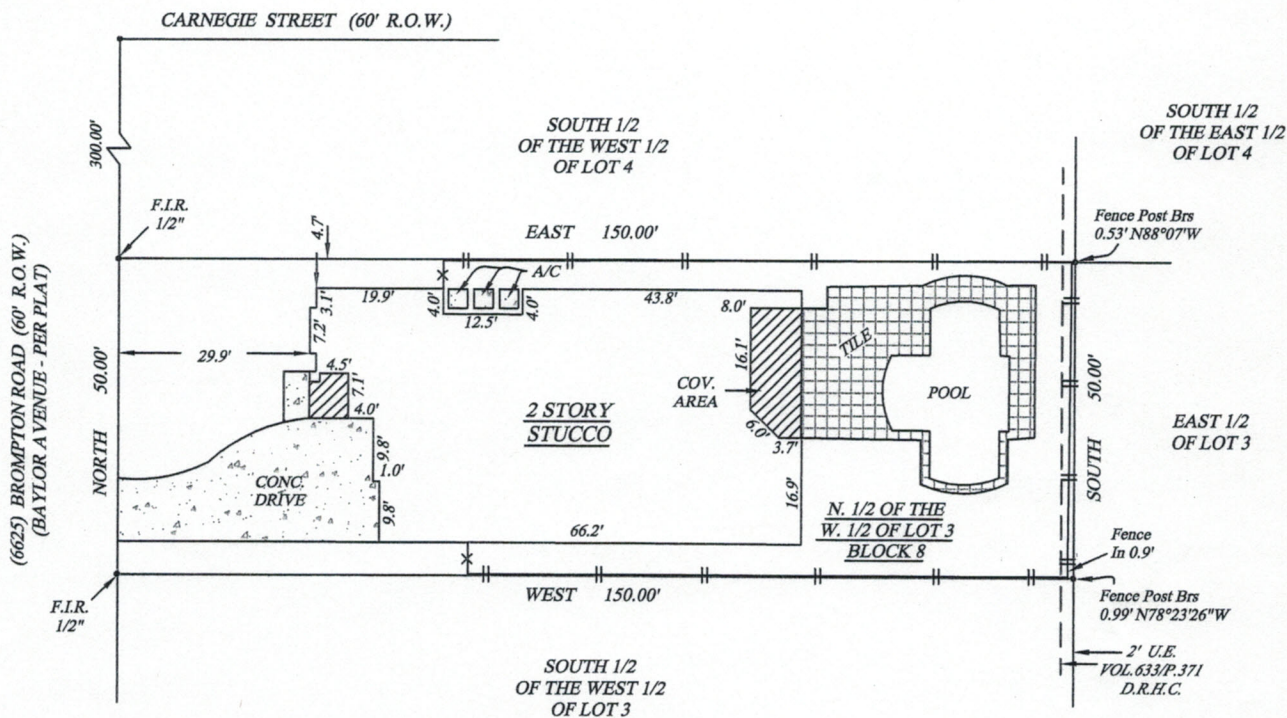

BASIS OF BEARING: BEARING BASED OF THE RECORDED PLAT

SURVEYOR INFORMATION:

ELITE SURVEYING COMPANY, INC.



P.O. Box 1697 Pearland, TX. 77588-1697 Phone: 281-997-1585 Fax: 281-485-6321 E-mail: stacybrantley@elitesurvey.com



BOB COLLIER

3700 Buffalo Speedway, Suite 400 Houston, TX 77088 Phone: 713-418-7000 Fax: 713-418-7001

GEORGE L. MURRAY & COMPANY

**JANICE MILLER
PHONE: 713-871-8552**

RENASANT BANK

**MICHAEL WEIGERT
PHONE: 901-684-0295**

CLIENT GF#: 7110701165

SURVEY FILE #: 6-104-10

SURVEY INVOICE #: 04814

SURVEYOR: R.J.

DRAFTER: J. Quintero

APPROVED: S.L. Wright

CERTIFIED TO: (AS PROVIDED)

Star Tex Title Company
Renasant Bank
Paul M. Friedman MD

THIS SURVEY IS PREPARED FOR THE EXCLUSIVE USE AND BENEFIT OF THE PARTIES LISTED HEREON. LIABILITY TO THIRD PARTIES MAY NOT BE TRANSFERRED OR ASSIGNED.

LEGEND

- A/C: AIR CONDITIONER
- BLDG.: BUILDING
- (C.): CALCULATED
- C.B.: CHORD BEARING
- CBW: CONCRETE BLOCK WALL
- CL: CENTERLINE
- CONC.: CONCRETE
- COV.: COVERED
- C/S: CONCRETE SLAB
- (D.): DESCRIPTION
- D/W: DRIVEWAY
- E.O.W.: EDGE OF WATER
- (M.): MEASURED
- P.C.: POINT OF CURVATURE
- P.C.P.: PERMANENT CONTROL POINT
- P.I.: POINT OF INTERSECTION
- P.O.B.: POINT OF BEGINNING
- P.O.C.: POINT OF COMMENCEMENT
- P.P.: POWER POLE
- P.R.C.: POINT OF REVERSE CURVATURE
- P.R.M.: PERMANENT REFERENCE MONUMENT
- P.T.: POINT OF TANGENCY
- CLF: CHAIN LINK FENCE
- WF: WOOD FENCE
- HWF: HOG-WIRE FENCE

FLOOD ZONE

(FOR INFORMATIONAL PURPOSES ONLY)
SUBJECT PROPERTY SHOWN HEREON APPEARS TO BE LOCATED IN FLOOD ZONE "SHADED X", AREA OF MINIMAL FLOODING, PER F.I.R.M. PANEL NUMBER 480318, 0800L, LAST REVISION DATE 6-18-07. THIS SURVEYOR MAKES NO GUARANTEES AS TO THE ACCURACY OF THE ABOVE INFORMATION. THE LOCAL F.E.M.A. AGENT SHOULD BE CONTACTED FOR VERIFICATION.

FORM TLG AUTOCAD

SURVEYOR'S CERTIFICATE

I, Steven L. Wright, Texas Registered Professional Land Surveyor No.4823, do hereby certify that the survey plat hereon is a true and accurate representation of the property hereon described, and do further state that this survey accurately depicts the substantial improvements to said property as located on the ground, and that there are no encroachments onto said property by any such improvements except as shown hereon.

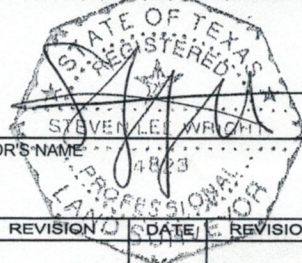

FOR THE FIRM

SURVEYOR'S NAME: STEVEN L. WRIGHT DATED: 07/01/2010

DATE	REVISION	DATE	REVISION	QC/1	QC/2
				J.Q.	S.W.

BUYER'S SIGNATURE: X Paul M. Friedman by Paul M. Friedman, Attorney in Fact X

7/20/10