

LAMAR CISD
10.00 ACRES

VOL. 1308, PG. 388
F.B.C.O.P.R.

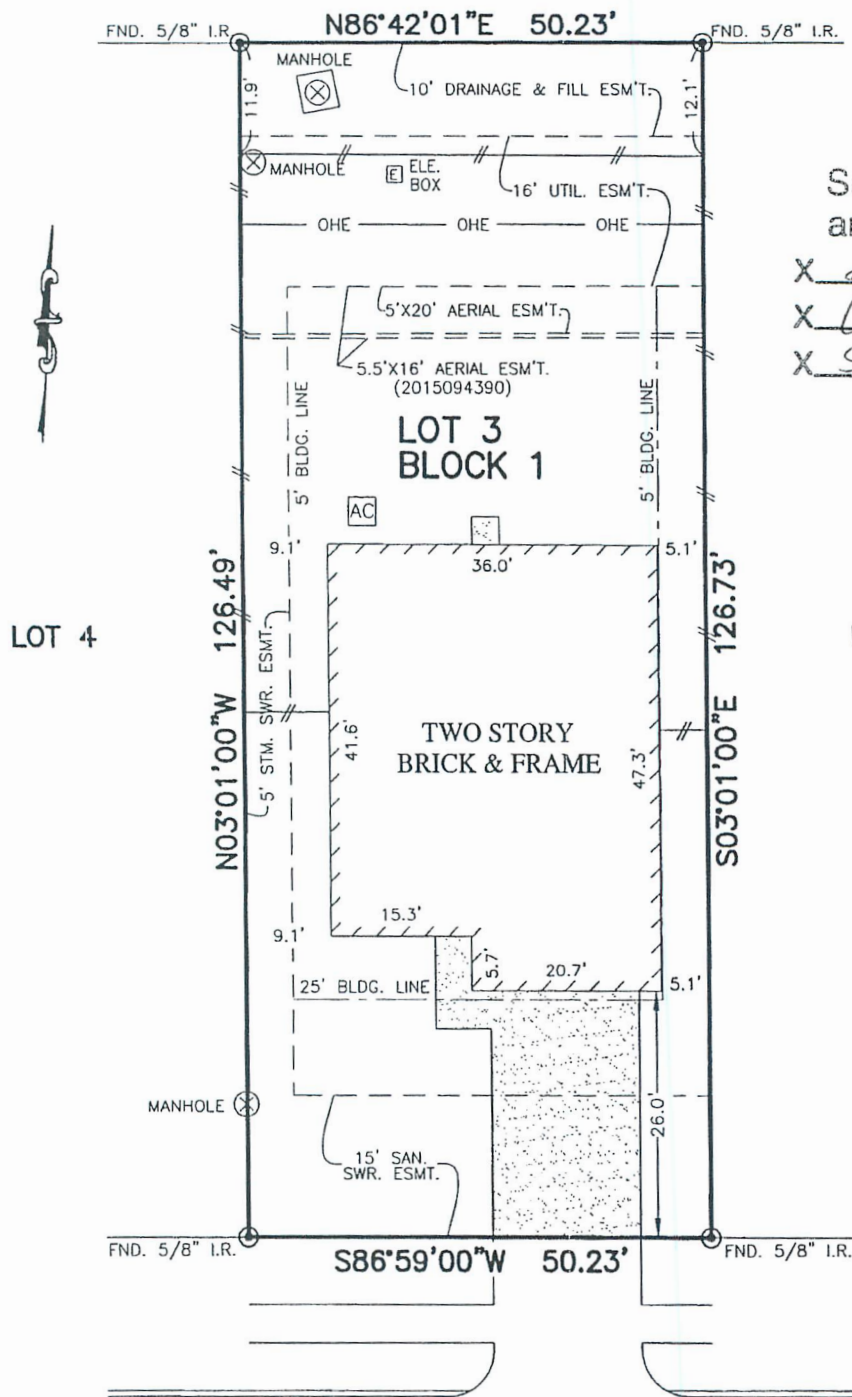

Survey Received
and Accepted by
X *[Signature]*
X *[Signature]*
X 5/20/16
Date

HEATH RIDGE LANE
(60' R.O.W.)

NOTES:

1. BASIS OF BEARING: SOUTH SUBDIVISION LINE BEING S86°56'06"W.
2. SUBJECT TO APPLICABLE RESTRICTIVE COVENANTS LISTED IN ITEM No.1, SCHEDULE "B" OF TITLE COMMITMENT ISSUED BY TITLE RESOURCES GUARANTY COMPANY.
3. AGREEMENT FOR UNDERGROUND/OVERHEAD ELECTRICAL DISTRIBUTION SYSTEMS PER C.F. No. 2015059517.

FLOOD MAP:
THIS PROPERTY LIES IN ZONE "X"
AS DEPICTED ON COMMUNITY PANEL
NO. 48157C0245L, EFFECTIVE DATE: 4-2-14

PLAT OF SURVEY
SCALE: 1" = 20'

"THIS INFORMATION IS BASED ON GRAPHIC PLOTTING.
WE DO NOT ASSUME RESPONSIBILITY FOR EXACT
DETERMINATION"

© 2016, ALLPOINTS SERVICES, CORP., All Rights Reserved. This original work is protected under copyrights laws, Title 17 U.S. Code Sections 101 & 102. All violators will be prosecuted to the extent of the law. This survey is being provided solely for the use of the recipients and no license has been created, express or implied, to copy the survey except as is necessary in conjunction with the original transaction.

FOR: LGI HOMES
ADDRESS: 2031 HEATH RIDGE
LANE
ALLPOINTS JOB #: LG108490DM

LOT 3, BLOCK 1,
THE TRAILS AT SEABOURNE PARKE, SECTION 2,
PLAT NO. 20150158, PLAT RECORDS,
FORT BEND COUNTY, TEXAS

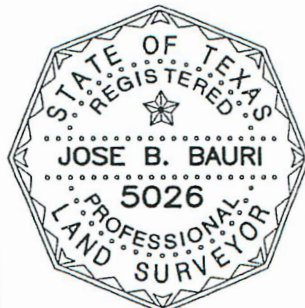

I HEREBY CERTIFY THAT THIS PLAT REPRESENTS THE
RESULTS OF A SURVEY MADE ON THE GROUND, ON THE 25TH
DAY OF FEBRUARY, 2016.

[Signature]

