

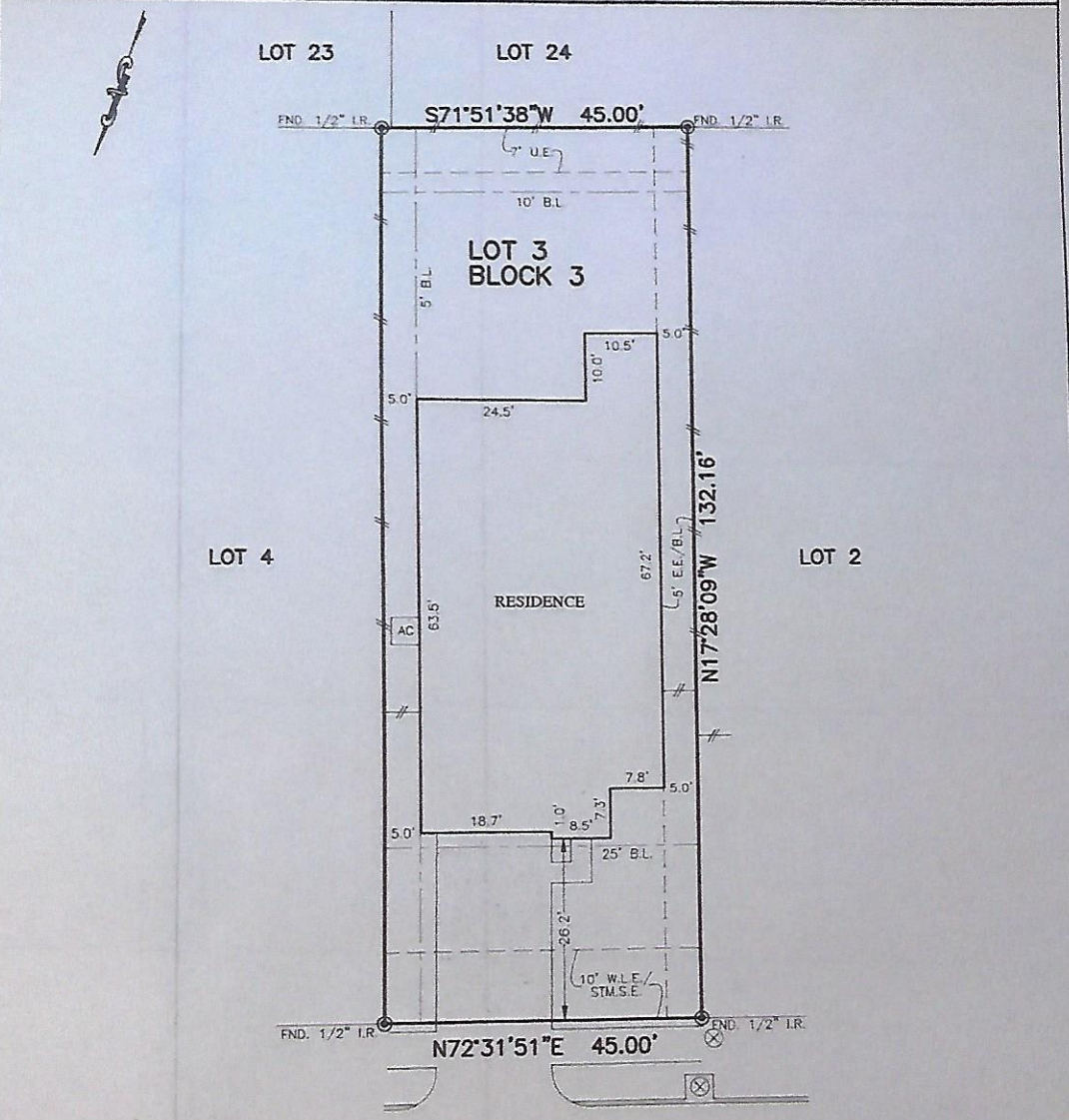

FLATWORK	BL	BUILDING LINE	CONC	CONCRETE	BLDG	BUILDING	LIGHT POLE	MANHOLE
PROPERTY LINE	G.R.L.	GARAGE BUILDING LINE	S.S.E.	SANITARY SEWER EASEMENT	D.E.	DRAINAGE EASEMENT	ELECTRIC BOX	GRATE DRAIN
BUILDING LINE	U.E.	UTILITY EASEMENT	STM.S.E.	STORM SEWER EASEMENT	E.E.	ELECTRIC EASEMENT	FIBER OPTIC	FIRE HYDRANT
EASEMENT	W.L.E.	WATER LINE EASEMENT	IR.G.	IRON ROD	P.V.E.	PRIVATE	WATER VALVE	TELEPHONE PEDestal
WOODEN FENCE	ELEV	ELEVATION	FND	FOUND	NTS	NOT TO SCALE	PROPERTY CORNER	GAS METER
WROUGHT IRON FENCE	T.O.F.	TOP OF FORM	IR	IRON ROD	IP	IRON PIPE	CABLE PEDestal	WATER METER
CHAIN LINK FENCE	F.F.	FINISHED FLOOR	IP	IRON PIPE	TRANSFORMER	TRANSFORMER	MANHOLE & INLET	INLET
OVERHEAD ELECTRIC	EXT	EXTENDED	R.O.W.	RIGHT-OF-WAY				



BY SIGNING BELOW I HEREBY CERTIFY THAT I HAVE REVIEWED AND RECEIVED A COPY OF THIS SURVEY.

Pamela Morrise DATE: 12/21/2018

24243
PRAIRIE GLEN LANE
 (50' R.O.W.)

PLAT OF SURVEY
 SCALE: 1 = 20'

- NOTES:
1. ALL BEARINGS SHOWN HEREON ARE BASED ON THE RECORDED PLAT.
 2. ALLPOINTS LAND SURVEY, INC. IS NOT LIABLE FOR ANY DAMAGES DUE TO INFORMATION NOT PROVIDED TO SURVEYOR OR BUILDER PLACING ANY IMPROVEMENTS WITHIN A BUILDING LINE OR EASEMENT.
 3. SUBJECT TO APPLICABLE RESTRICTIVE COVENANTS LISTED IN ITEM No. 10-A, SCHEDULE "B" OF TITLE COMMITMENT ISSUED BY FIRST AMERICAN TITLE INSURANCE Co. UNDER G.F. No. HOU-30409.
 4. AGREEMENT FOR UNDERGROUND ELECTRIC SERVICE PER G.F. No. RP-2017-283587.
 5. SHORT FORM BLANKET EASEMENT PER G.F. No. RP-2017-522822.

FOR: PAMELA MORRISE
 ADDRESS: 24243 PRAIRIE GLEN LANE
 ALLPOINTS JOB#: MH153147 BY: AF
 G.F. HOU-30409
 JOB: 65146110142

LOT 3, BLOCK 3,
KATY POINTE, SECTION 1,
FILM CODE NO. 683253, MAP RECORDS,
HARRIS COUNTY, TEXAS



I HEREBY CERTIFY THAT THIS PLAT REPRESENTS THE RESULTS OF A SURVEY MADE ON THE GROUND, ON THE 16TH DAY OF NOVEMBER, 2018.

ASL

FLOOD ZONE X
 COMMUNITY PANEL:
 48201CD585L
 EFFECTIVE DATE: 6/18/2007
 LOMB: [DATE]