

ROE SURVEYING COMPANY

5019 Hardway Street

Houston, Texas 77092

(713) 957-3311

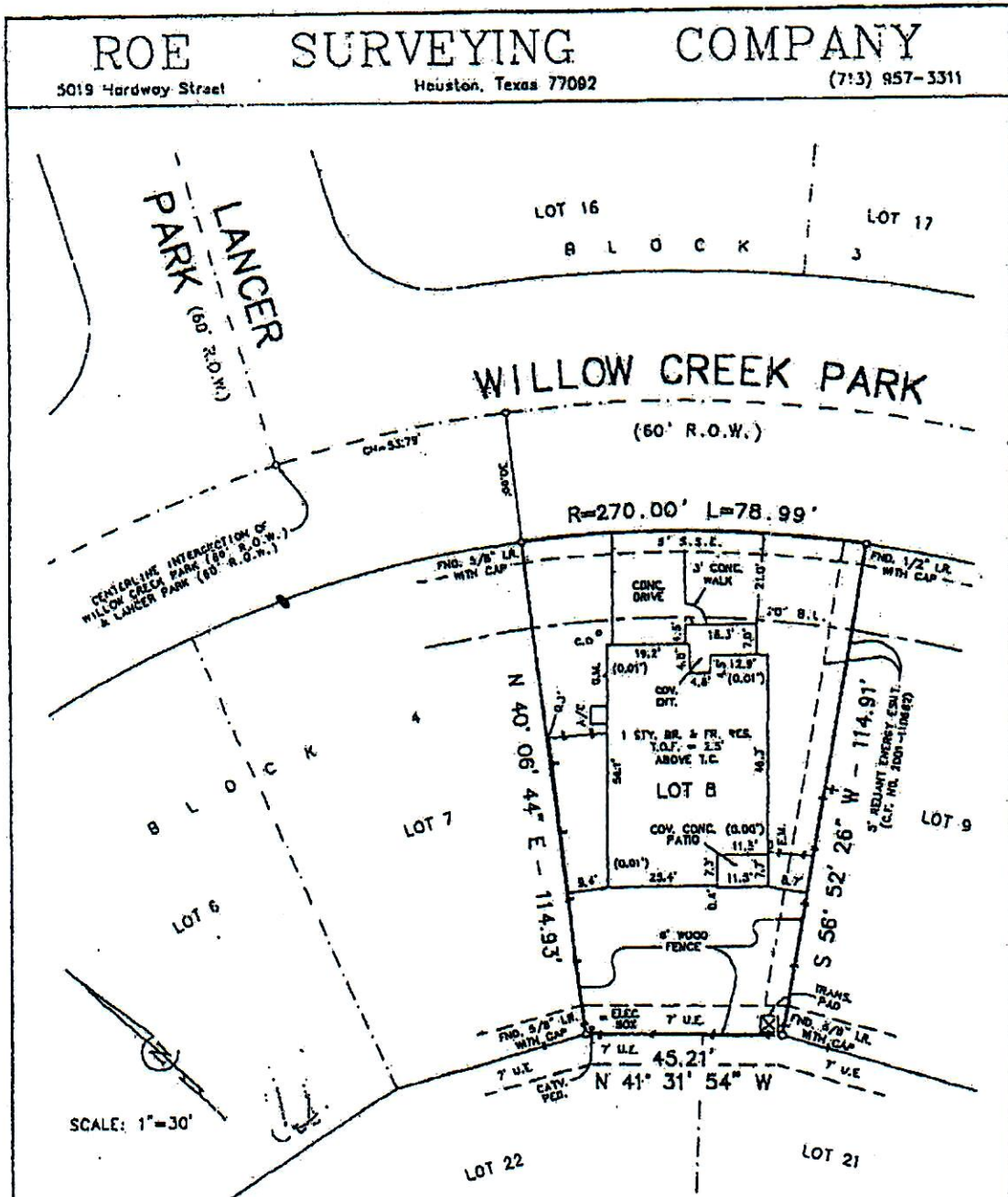

SCALE: 1"=30'

Notes:

All bearings are referenced to the recorded plat.

According to the Federal Emergency Management Agency Flood Insurance Rate Map, Community-Plan No. 48043 0543 F, revised 12-18-96, the subject tract is located in Zone "X", area outside the limits of the 500-Year Flood Plain.

This survey was performed in connection with information provided in Title Report G.F. No. 000322879 of Trovato Title Company, dated December 9, 2002.

Restrictions of record as described and recorded in Cabinet Q, Sheets 145-147, M.C.M.R., and under M.C.C.F. No. 2001-086171 and 2002086604, may affect this tract.

The subject property is affected by an agreement with Reliant Energy, Inc., to provide electrical service as per M.C.C.F. No. 2001-110668.

Top of form elevations relative (assumed) at one corner of house shown as (0.00'). All other elevations are related to that corner.

I hereby certify that this plat accurately represents the results of an on the ground survey made under my supervision and that it correctly represents the facts found at the time of said survey. All property corners are as described hereon and there are no visible encroachments, conflicts or protrusions apparent on the ground, except as shown.

Martin T. Roe

Martin T. Roe, R.P.L.S. No. 2106
Date Signed: 1-22-03



UPDATED: 1-14-03

LOT	BLOCK	SUBDIVISION	STREET ADDRESS		
B	4	IMPERIAL OAKS PARK, SECTION FIVE	32134 WILLOW CREEK PARK		
MAP REFERENCE		SURVEY	CITY	COUNTY	STATE
CABINET Q, SHEETS 145-147, M. C. M. R.		THOMAS TOBY, A-578 & 579		MONTGOMERY	TEXAS
PURCHASER			DATE	DWN. BY	JOB NO.
CYNTHIA SMITH			11-11-02	T.G.	0112-1548

MPK-5/LBB/HOP5

** Janet W. Lypka*

** Samantha K. Miner*

[Signature]

John T. Saker