

BUNKER HILL ROAD

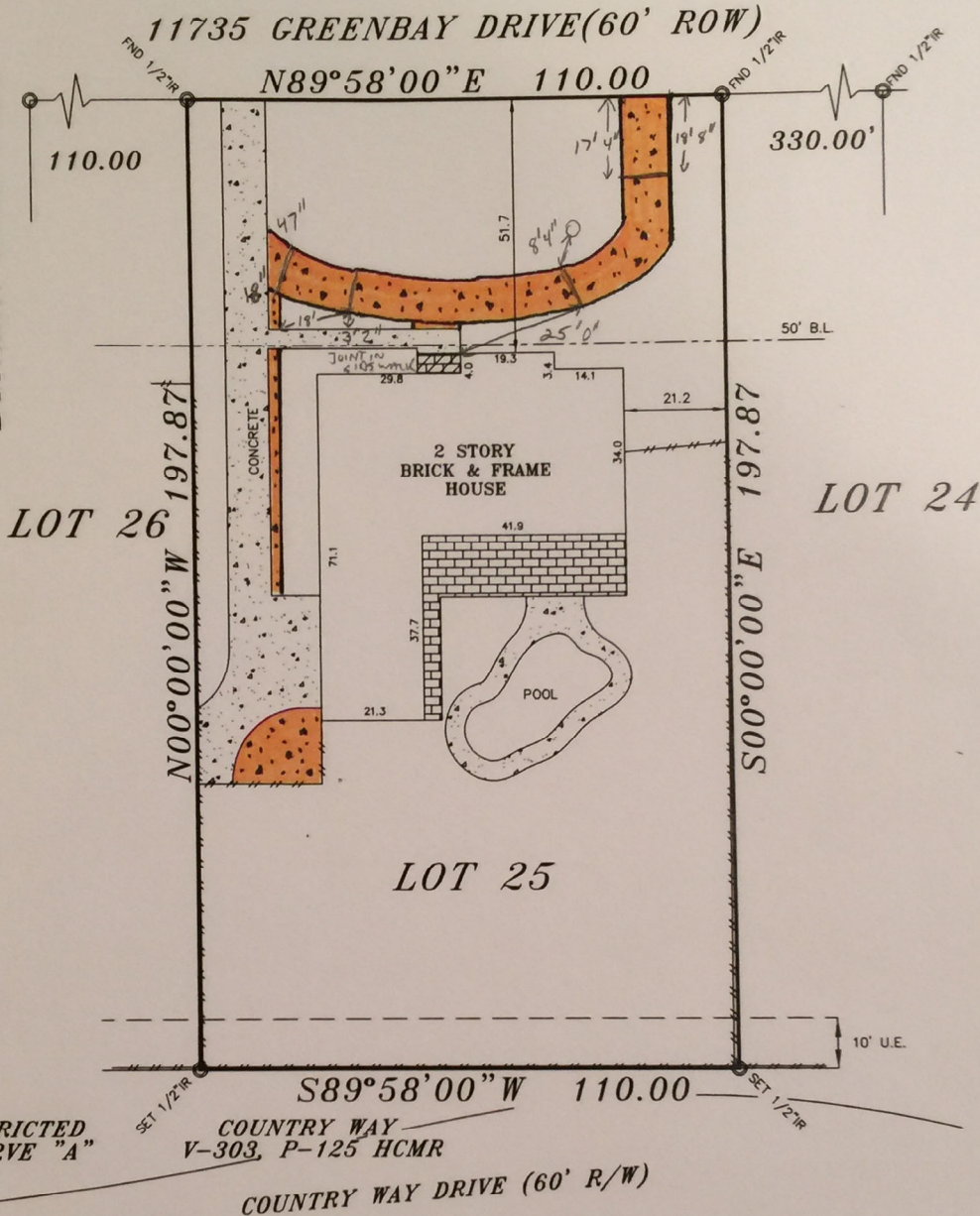

RESTRICTED RESERVE "A"

COUNTRY WAY V-303, P-125 HCMR

COUNTRY WAY DRIVE (60' R/W)

THIS PROPERTY IS SUBJECT TO THE FOLLOWING:
RESTRICTIONS - V-76, P-56 of the MRHCT and in V-4209, P-415 of the DRHCT.

<p>DESCRIBED PROPERTY Lot 25, of BUNKER HILL ESTATES, an addition in HARRIS County, Texas, according to the map or plat thereof, recorded in Volume 76, Page 56, of the Map Records of HARRIS County, Texas.</p>	<p>LEGEND</p> <p>IRON ROD UTILITY EASEMENT BUILDING LINE AERIAL EASEMENT 8' WOOD FENCE 4' WIRE FENCE 4' CHAIN LINK FENCE</p> <p>IR U.E. B.L. A.E. 8'-8' 4'-4' 4'-4'</p>	<p>BUYER PAUL M. GEROME & JANET A. GEROME</p> <p>PROPERTY ADDRESS 11735 GREENBAY DRIVE</p>
<p>Any reference to the 100 year flood plain of flood hazard zones are an estimate based on the data shown on the Flood Insurance Rate Map provided by FEMA and should not be interpreted as a study or determination of the flooding propensities of this property. According to the Flood Insurance Rate Map for HARRIS COUNTY, Dated JUNE 18, 2007, Map No. 48201G 0645 L, the property described lies within "ZONE X".</p>		<p>JOB# 0806081 GF # 2618003663</p> <p>DATE 6/19/08 DRAFTER DRC</p>
<p>-ALL BEARINGS ARE BASED ON THE PLAT OF RECORD. -THIS SURVEY IS CERTIFIED FOR THIS TRANSACTION ONLY, IT IS NOT TRANSFERABLE TO ADDITIONAL INSTITUTIONS OR SUBSEQUENT OWNERS. -SUBJECT TO ANY AND ALL RECORDED AND UNRECORDED EASEMENTS. -FLOOD INFORMATION IS BASED ON GRAPHIC PLOTTING ONLY, DUE TO INHERENT INACCURACIES ON FEMA MAPS, WE CANNOT ASSUME RESPONSIBILITY FOR EXACT DETERMINATION. -THERE ARE NO NATURAL DRAINAGE COURSES ON THIS PROPERTY.</p> <p>I DO HEREBY CERTIFY THAT THIS SURVEY WAS THIS DAY MADE ON THE GROUND OF THE PROPERTY LEGALLY DESCRIBED HEREON, IS CORRECT AND THERE ARE NO ENCROACHMENTS EXCEPT SHOWN, AS WAS DONE BY ME OR UNDER MY SUPERVISION, AND CONFORMS TO OR EXCEEDS THE CURRENT STANDARDS AS ADOPTED BY THE TEXAS BOARD OF PROFESSIONAL LAND SURVEYING</p>		<p>DVANTAGE SURVEYORS</p> <p>2951 MARINA BAY DR. SUITE 130-263 LEAGUE CITY, TX 77573 (832) 632-4570 (866) 883-4286 FAX</p>