

HILL SPRINGS DRIVE (50' R.O.W.)

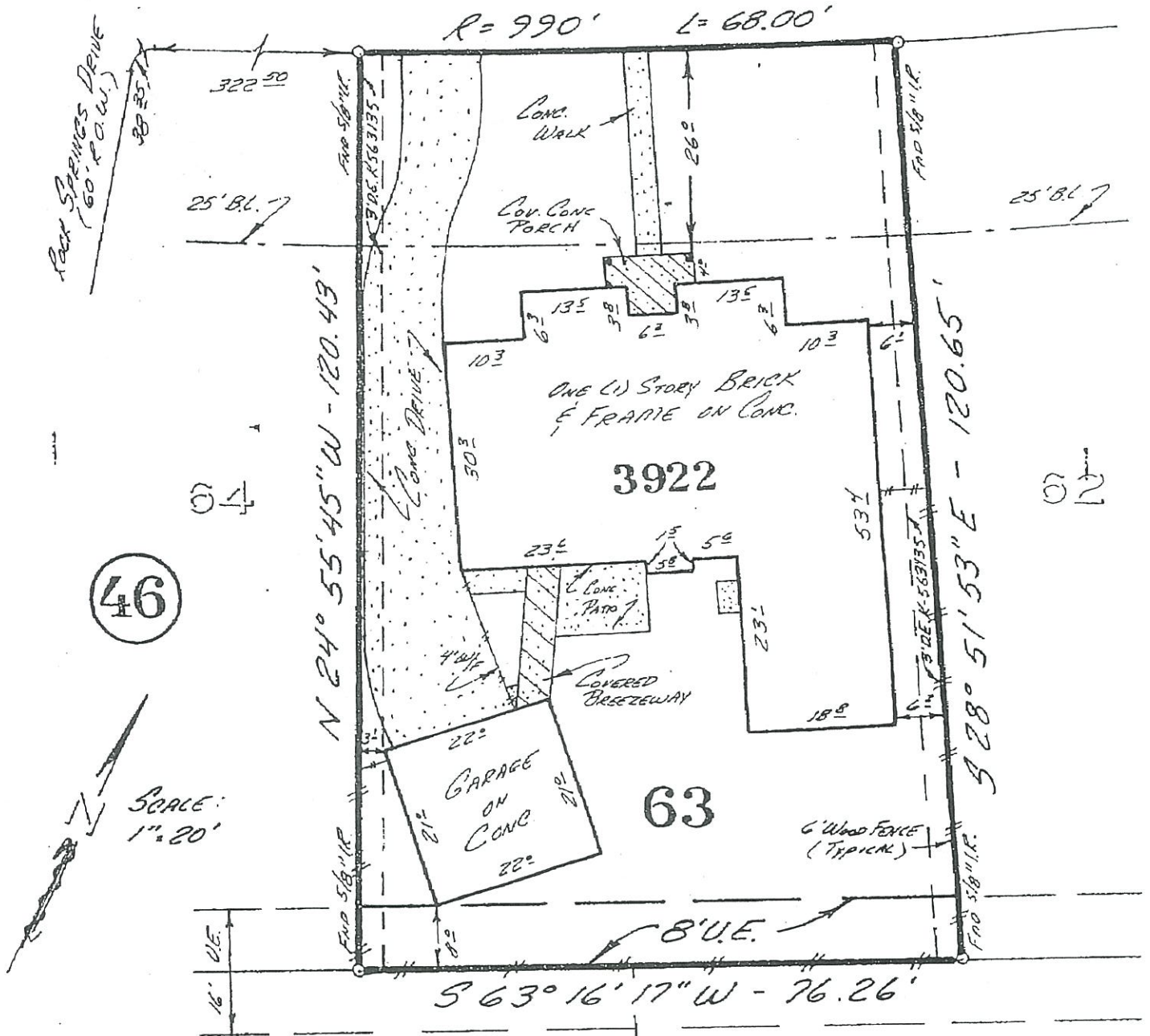

46

SCALE: 1" = 20'

Daniel N. Lutherland

ASSESSMENTS AND AGREEMENTS

H.L.&P. Agreement: County Clerk's File No. J473496.

DESCRIPTION OF PROPERTY

Lot 63 in Block 46 of GREENTREE VILLAGE, SECTION 3, an addition in Harris County, Texas, according to the map or plat thereof recorded in Volume 313, Page 79 of the Map Records of Harris County, Texas.

PURCHASER ADDRESS

Charles H. Saulmon and Doris E. Saulmon
3922 Hill Springs Drive, Kingwood, Texas

DATE Feb. 19, 1987
SCALE 1" = 20'
G.F. No. 154696

I do hereby certify that the above property has been surveyed under my supervision, is true and correct, that the corners of the property have been set, left as found, or referenced, that the above property has access to a dedicated public roadway, and that there are no discrepancies, or encroachments on this property unless shown; and that this survey conforms to the Texas Surveyors Association standards and specifications for a category IA Condition II survey.

The above property lies in zone C
NO FLOODING

as defined by H.U.D. / F.I.A

Panel 480287 0095 D
Revised 9-27-85



JOB No. 02-1479-87

600 Rockmead Ste. No. 110
Kingwood, TX 77339 359-1925