

GF NO. 902-29095 UNIVERSAL TITLE PARTNERS  
 ADDRESS: 1570 RUBY DRIVE  
 WILLIS, TEXAS 77378  
 BORROWER: ERIKA BRITO GOODSON

# LOT 2, BLOCK 5 FINAL PLAT OF EMERALD LAKES, SECTION II

ACCORDING TO THE MAP OR PLAT THEREOF RECORDED  
 CABINET Z, SHEETS 990-997 OF THE MAP RECORDS  
 OF MONTGOMERY COUNTY, TEXAS

SCALE: 1" = 90'

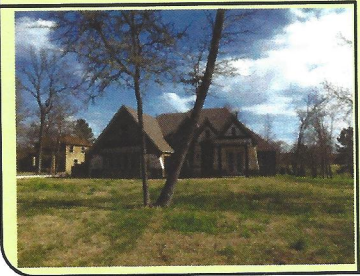

NOTE: EASEMENT PER VOL. 966, PG. 137 AND  
 CF. NO. 2007-014386

I HEREBY CERTIFY THAT THIS SURVEY WAS MADE  
 ON THE GROUND, THAT THIS PLAT CORRECTLY  
 REPRESENTS THE FACTS FOUND AT THE  
 TIME OF SURVEY AND THAT THERE ARE NO  
 ENCROACHMENTS APPARENT ON THE GROUND,



THIS PROPERTY DOES NOT LIE WITHIN THE  
 100 YEAR FLOOD PLAIN AS PER FIRM  
 PANEL NO. 48339C 0250 G